

Laboratório de Arquitectura II

2º semestre

Rui Pereira-20201325

ÍNDICE

Sítio

Fotografias da maquete 1:1000

Desenho de análise do lugar

Fotografias da maquete proposta 1:1000

2ª Fase

Lado Poente

Proposta

Imagem de referência

Citação – Síntese da proposta

Esquiço de síntese

Fotografias da maquete 1:200

Plantas e perfis 1:200

Fotografia da maquete espaço relevante 1:50 (facultativo)

Desenho(s) complementar(es) / visão serial

Fotografias das maquetes de trabalho (várias escalas)

1ª Fase

Lado Nascente

Proposta

Imagem de referência

Citação – Síntese da proposta

Esquiço de síntese

Fotografias da maquete 1:200

Planta e perfil de conjunto

Fotografias da maquete 1:50 / 1:20 / ...

Planta e corte 1:50

Desenho(s) complementar(es) / visão serial

Processo

Desenhos exploratórios mais relevantes

Leituras comentadas

Sítio

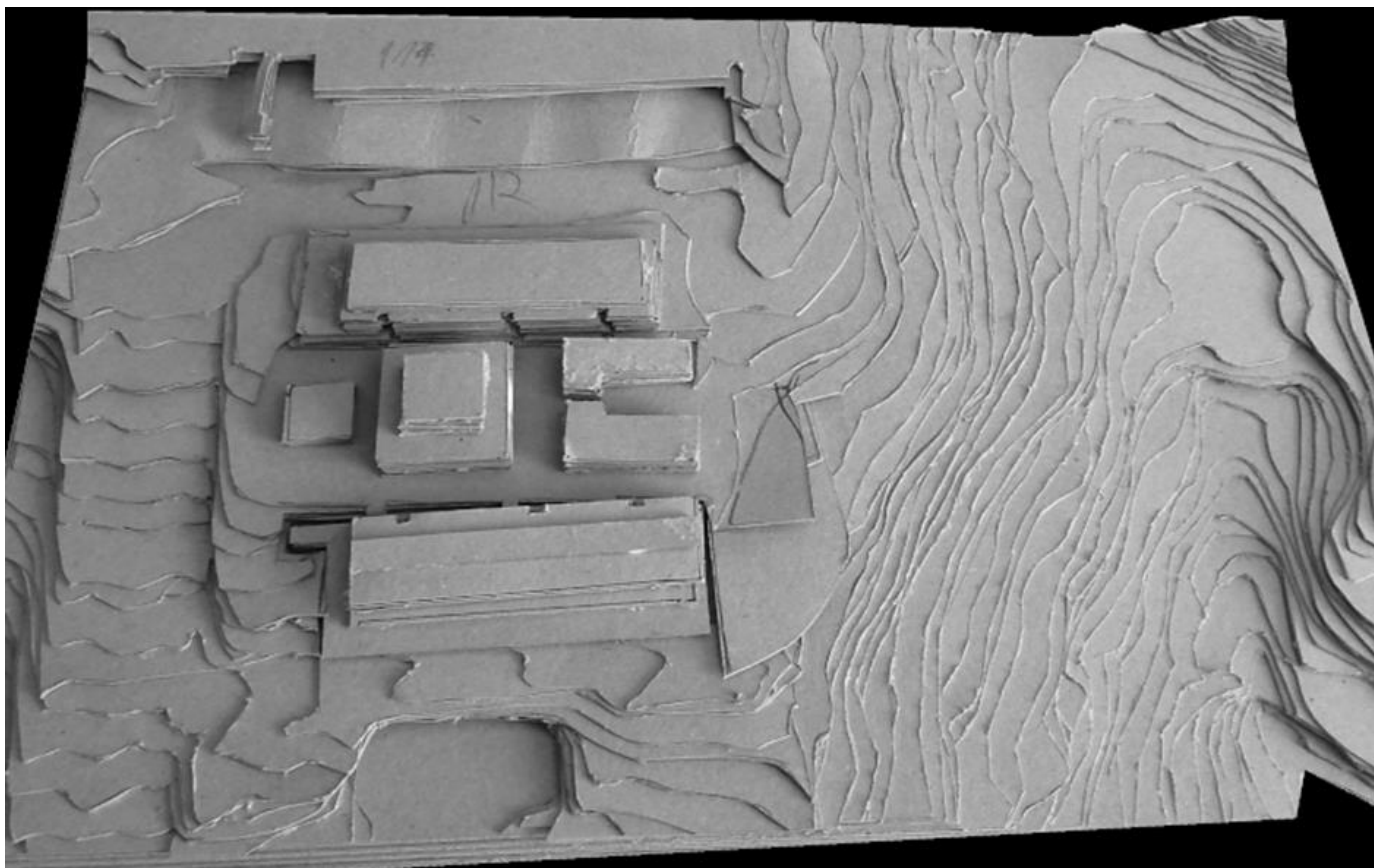

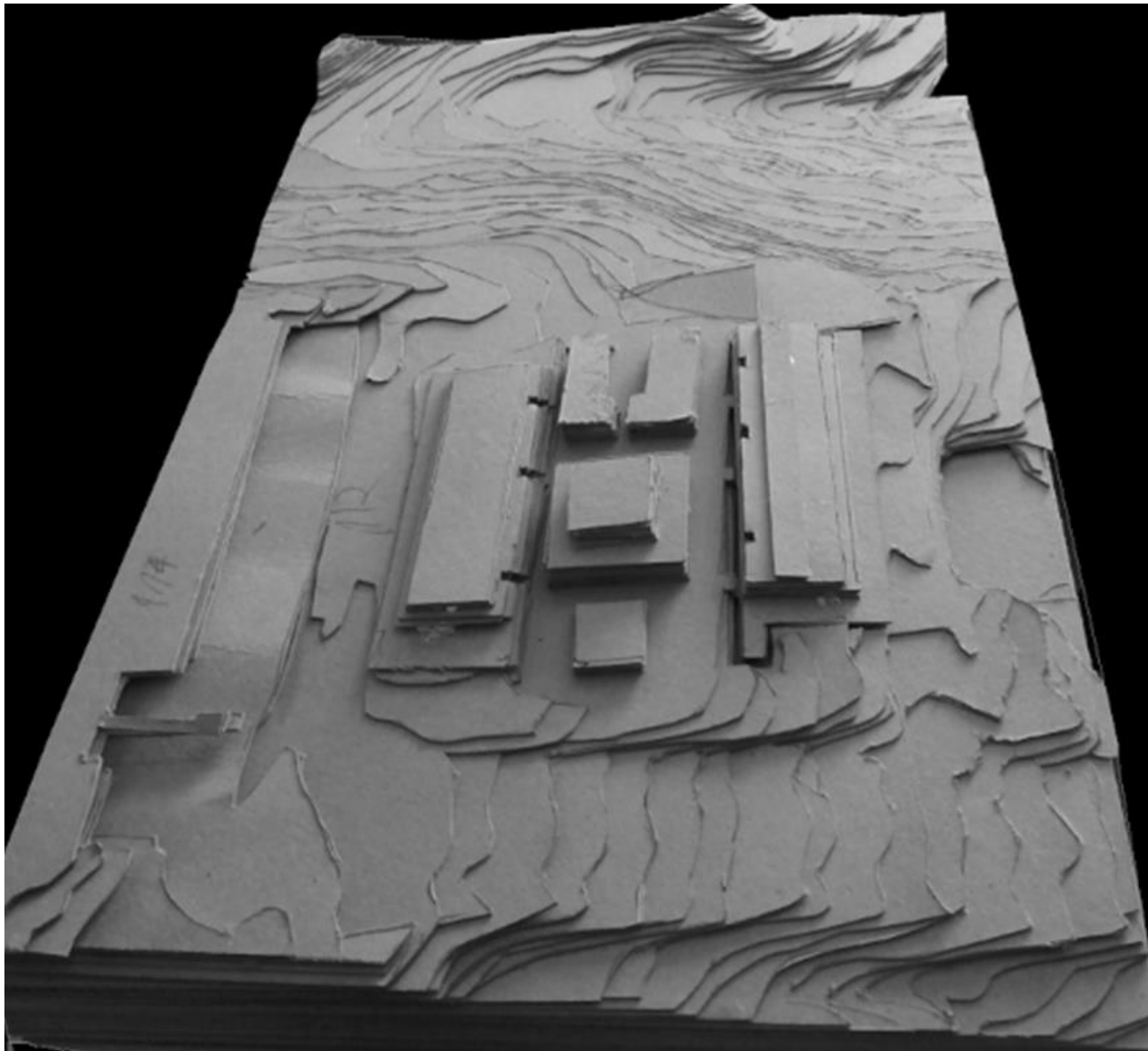



desenho de análise do lugar

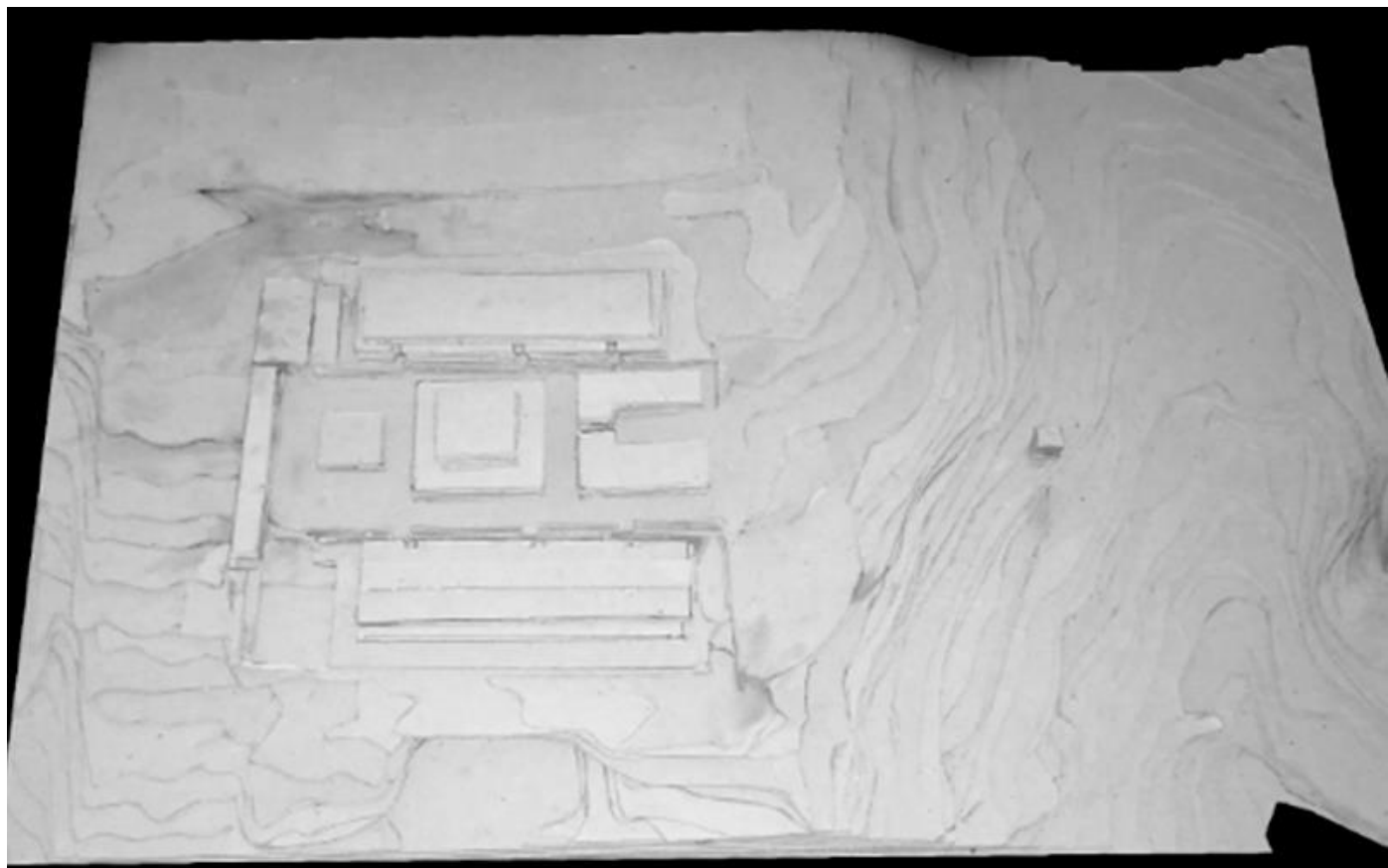



2ª fase

lado poente

Proposta

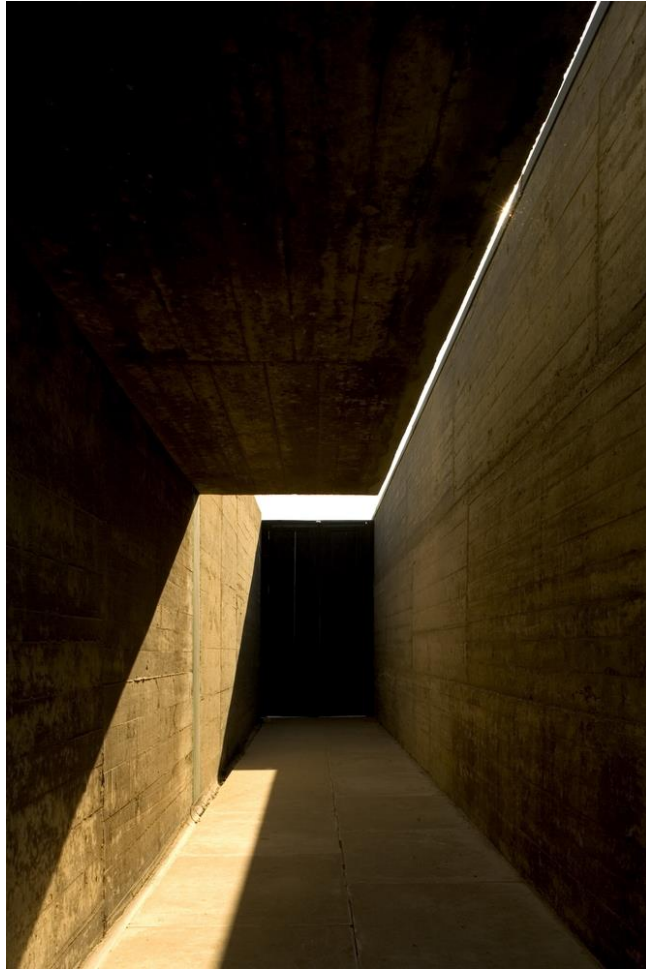

Piscinas De Marés, Álvaro Siza



Pavilhão Multiusos de Lamego , Barbosa & Guimarães

*“The sun does not realise how wonderful it is until after a room is made.
Louis Kahn*

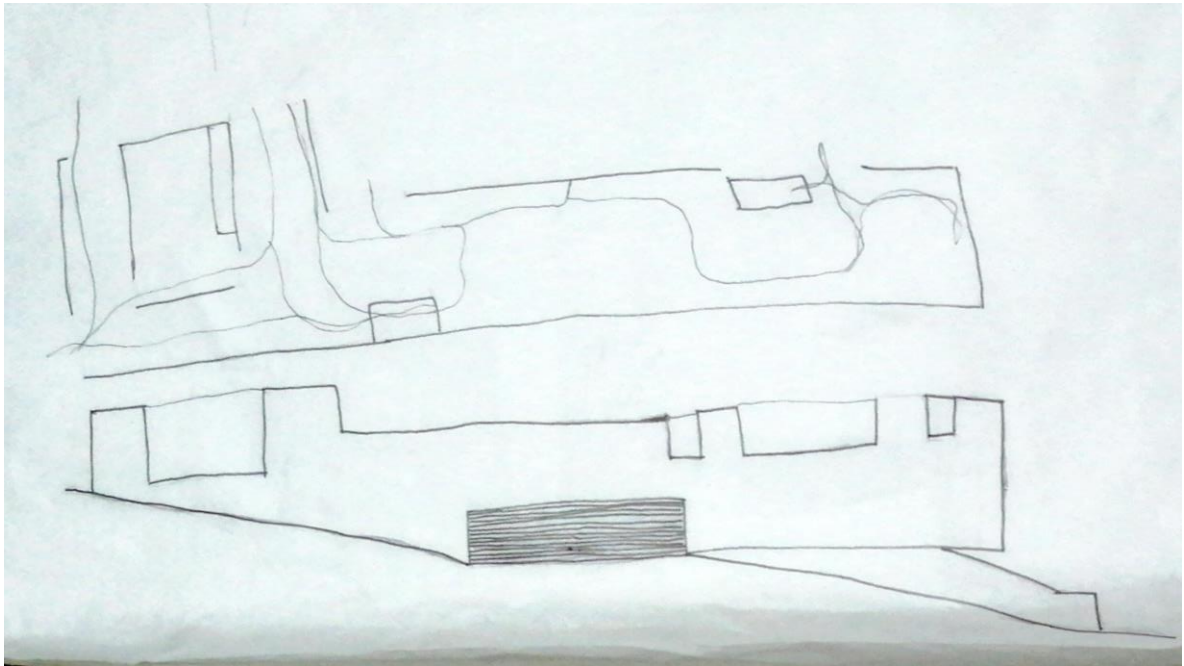

esquiço síntese



Maquete 1:200

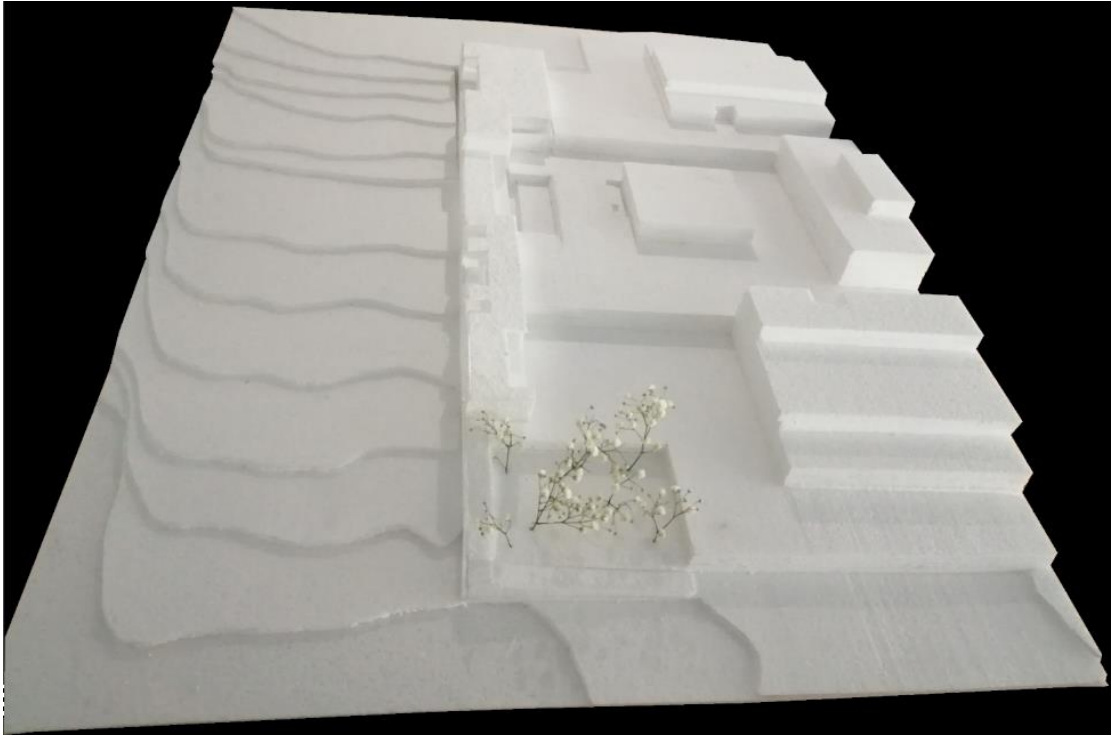

Maquete 1:200

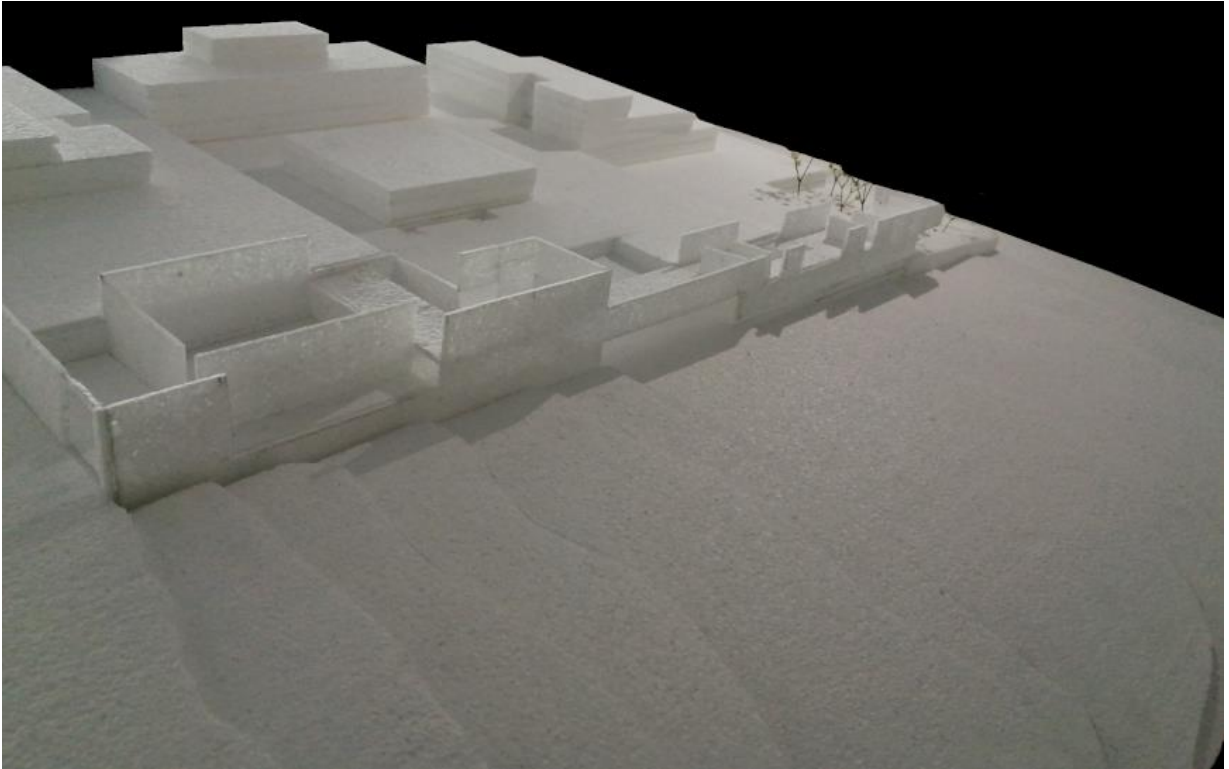

Maquete 1:200

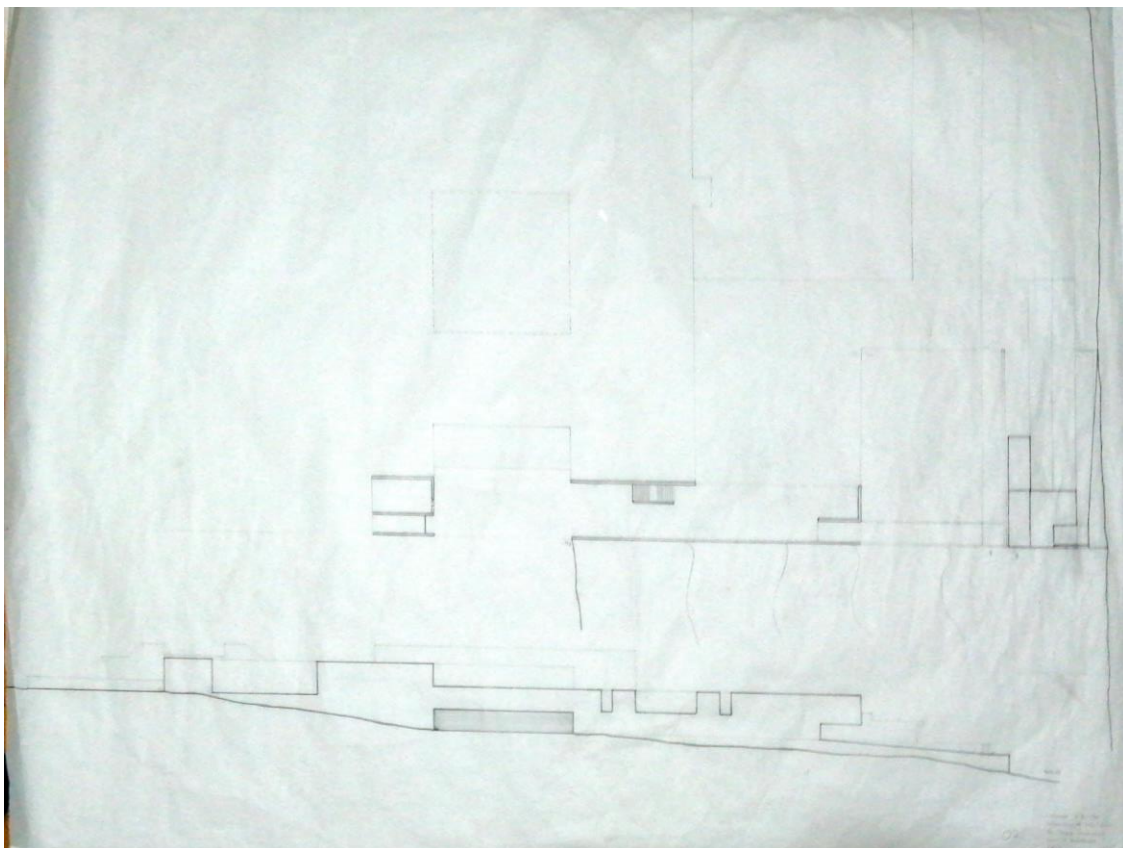

planta e perfil de conjunto

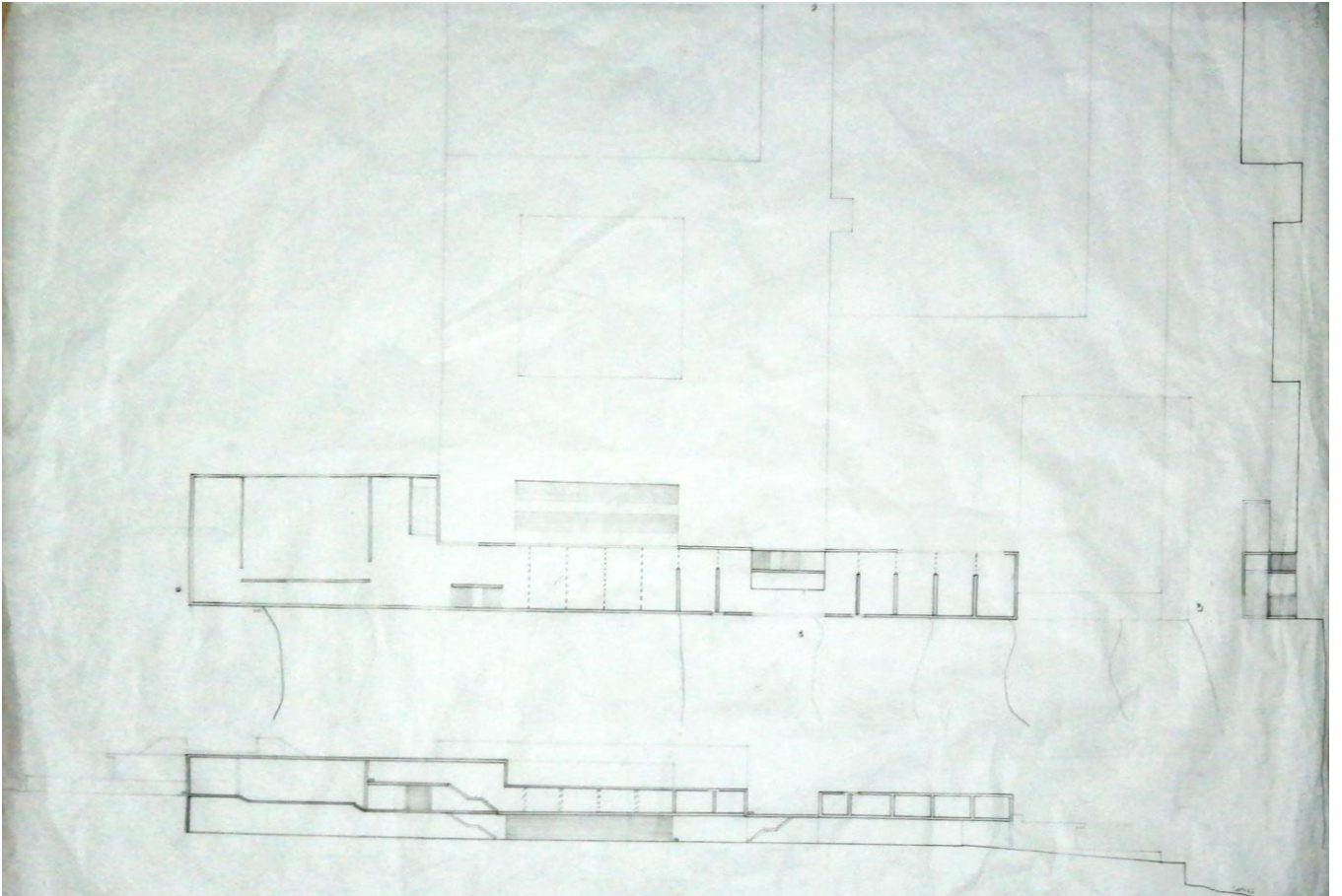

planta e perfil de conjunto

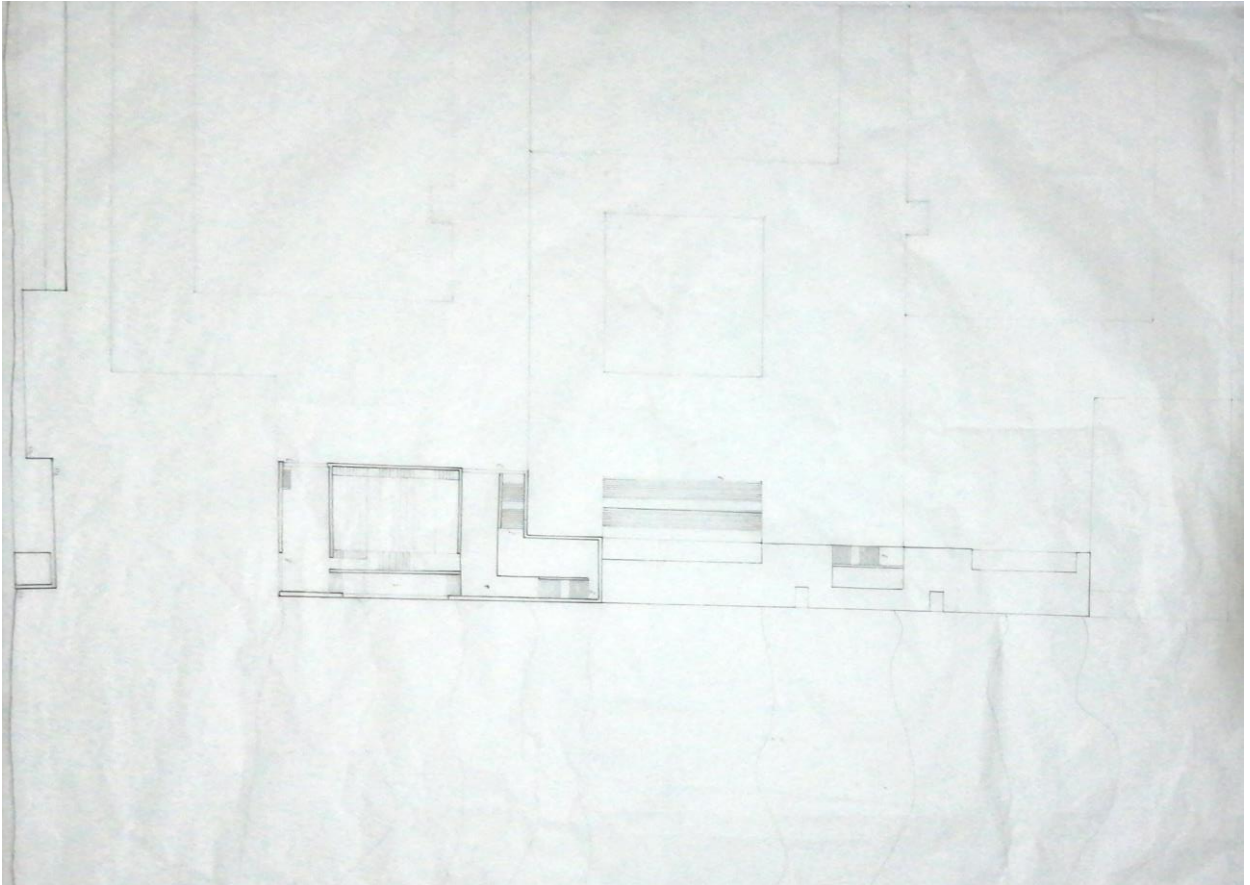

planta e perfil de conjunto



Maquete 1:50

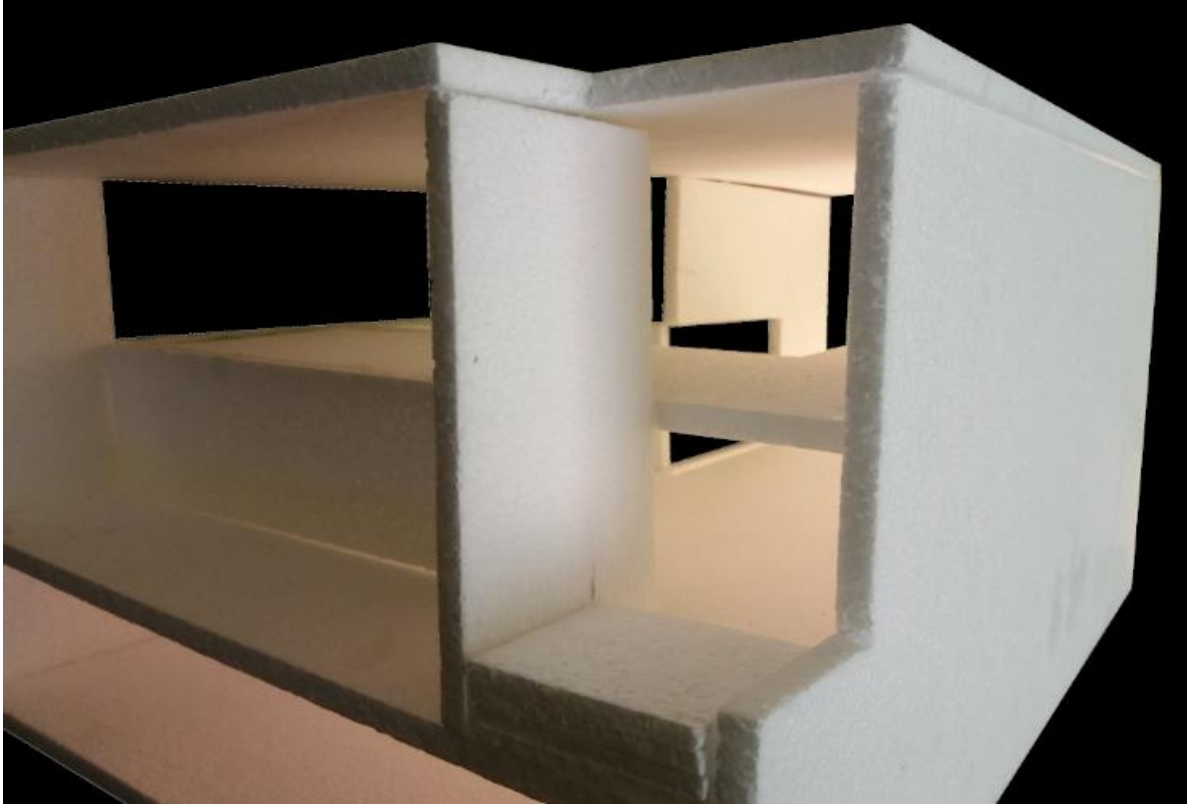

Maquete 1:50

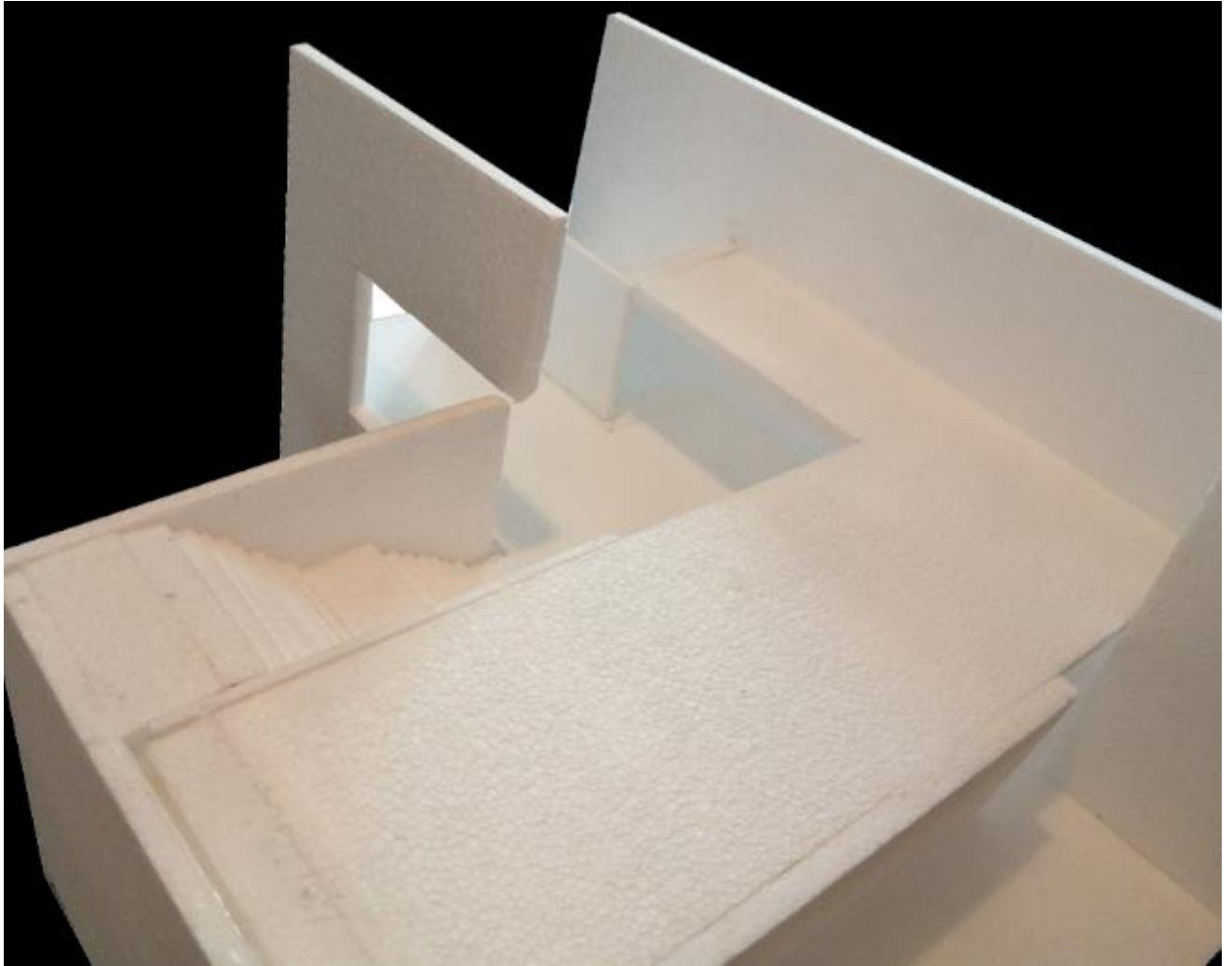

Maquete 1:50

desenho(s) complementares

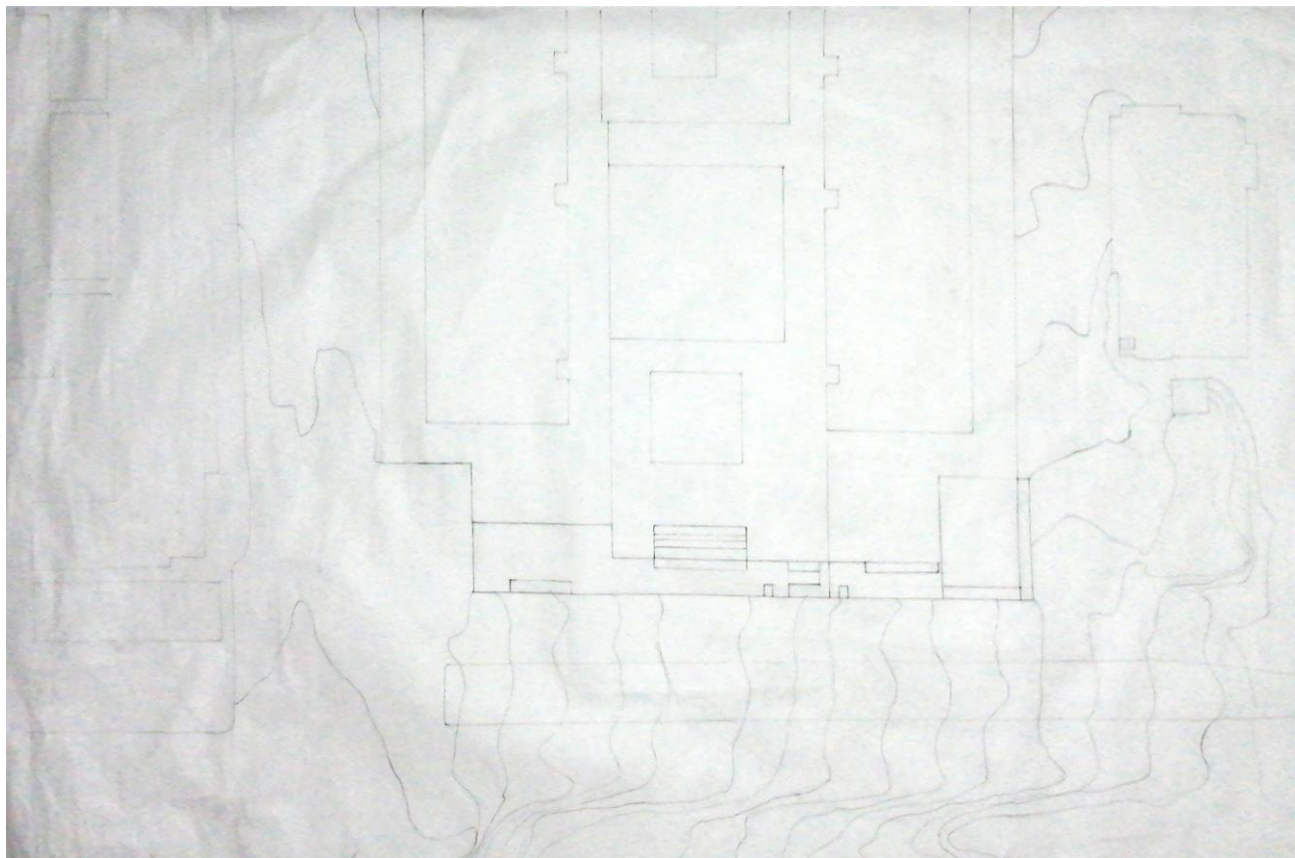

Planta 1:500

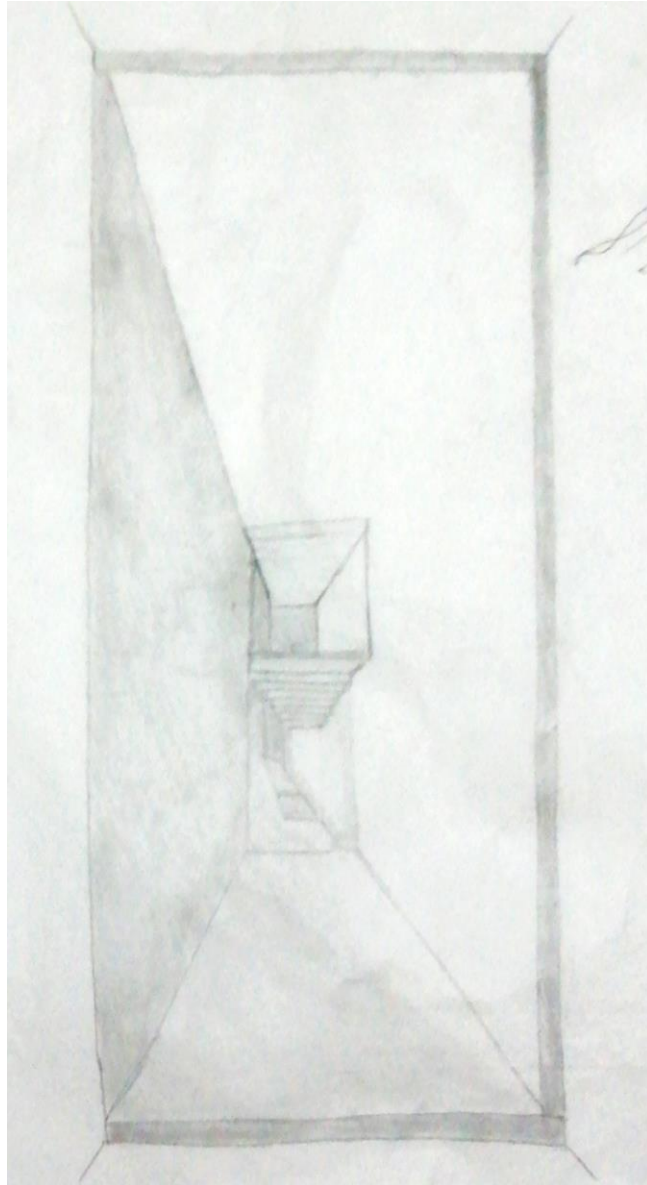

visão serial

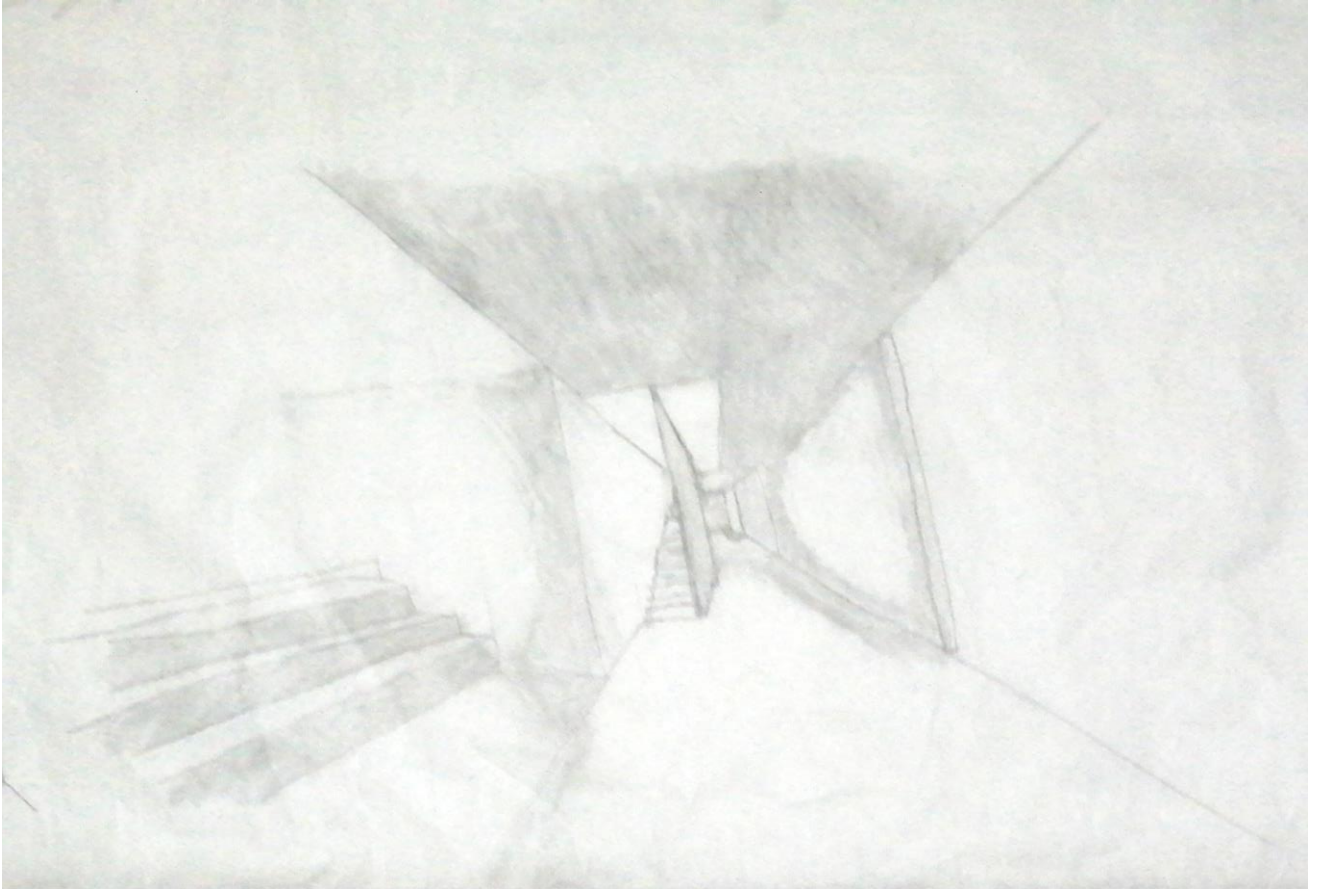

visão serial

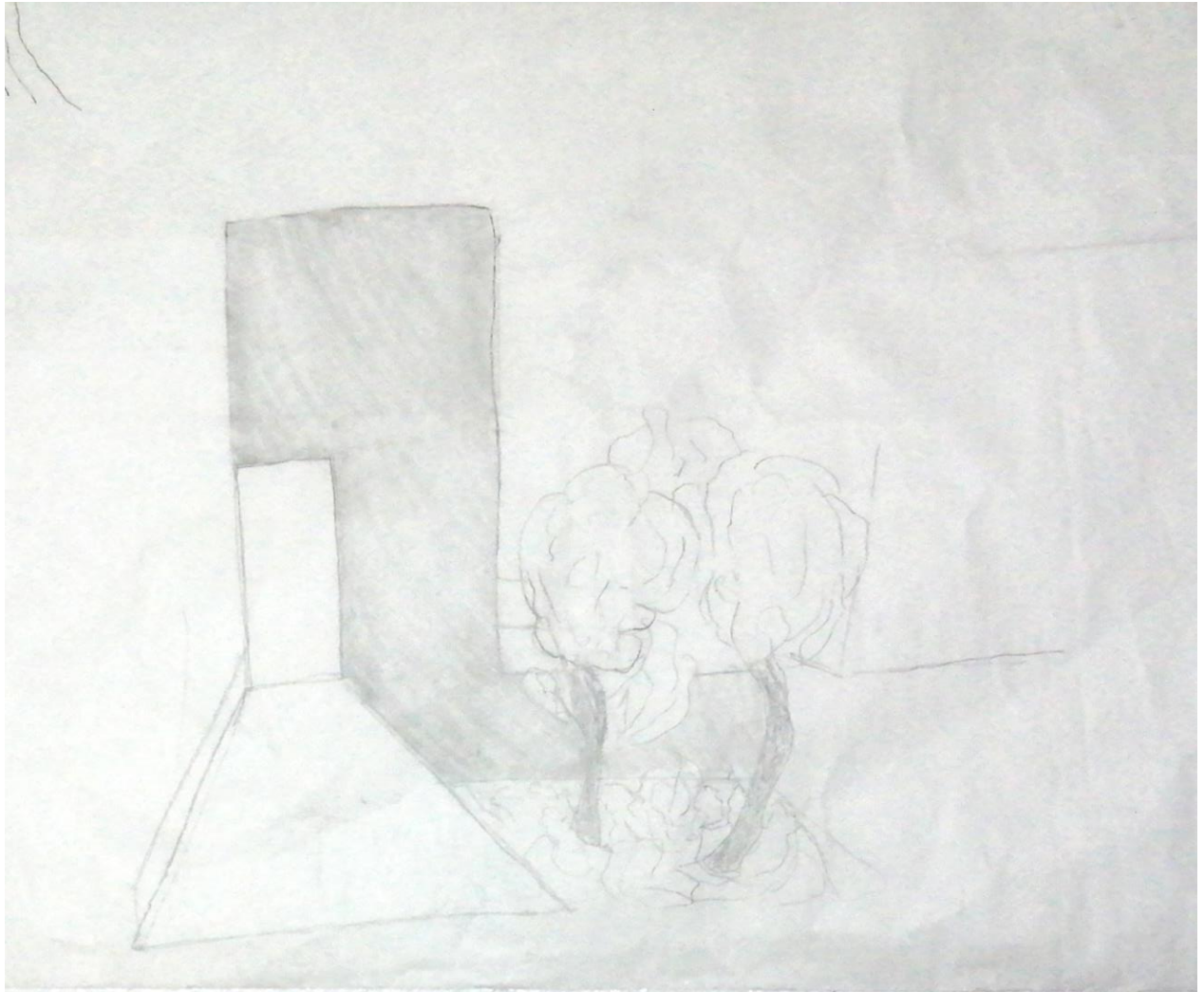

visão serial

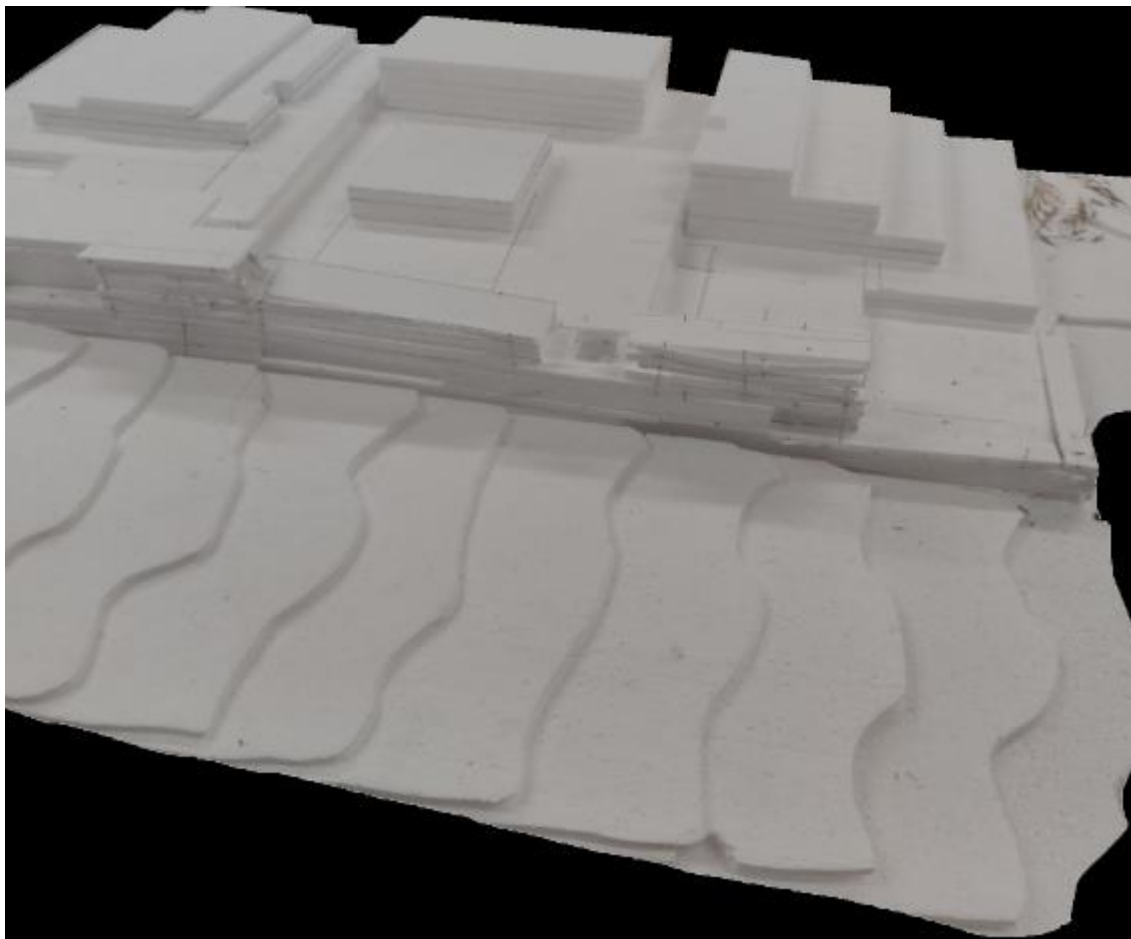

Maquete de trabalho

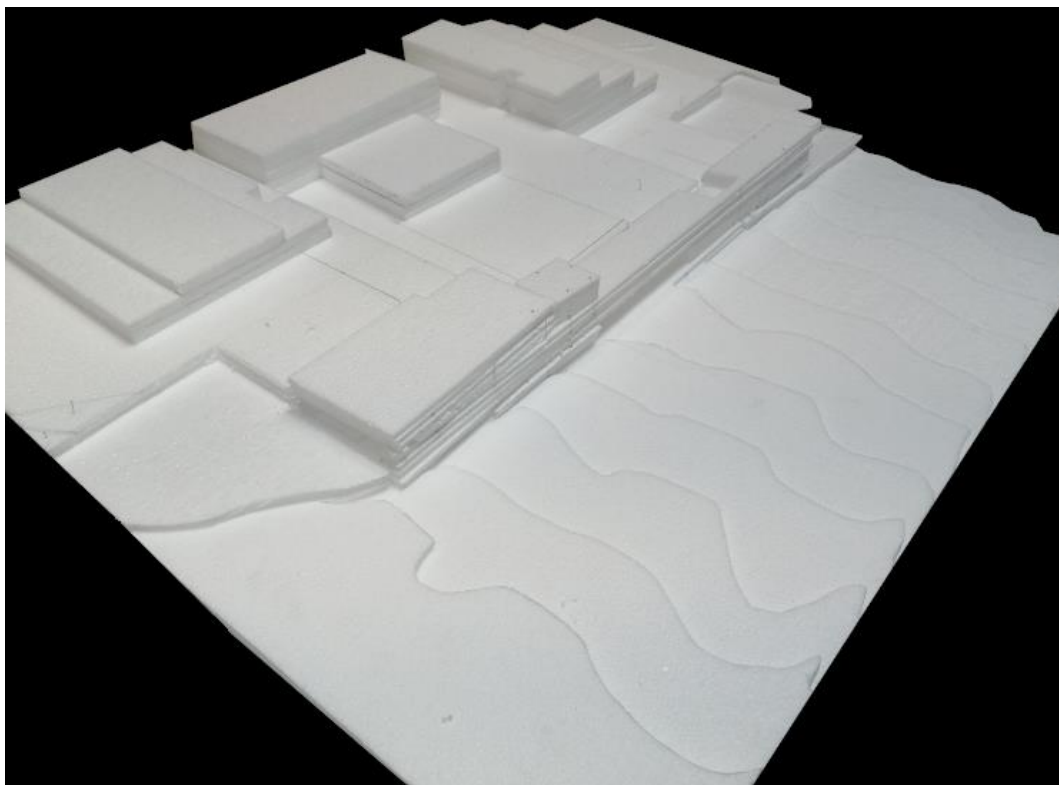

Maquete de trabalho

1ª fase

lado nascente

Proposta



Arquipélago, centro das artes contemporâneas- João Mendes Ribeiro, Menos é Mais Arquitectos.



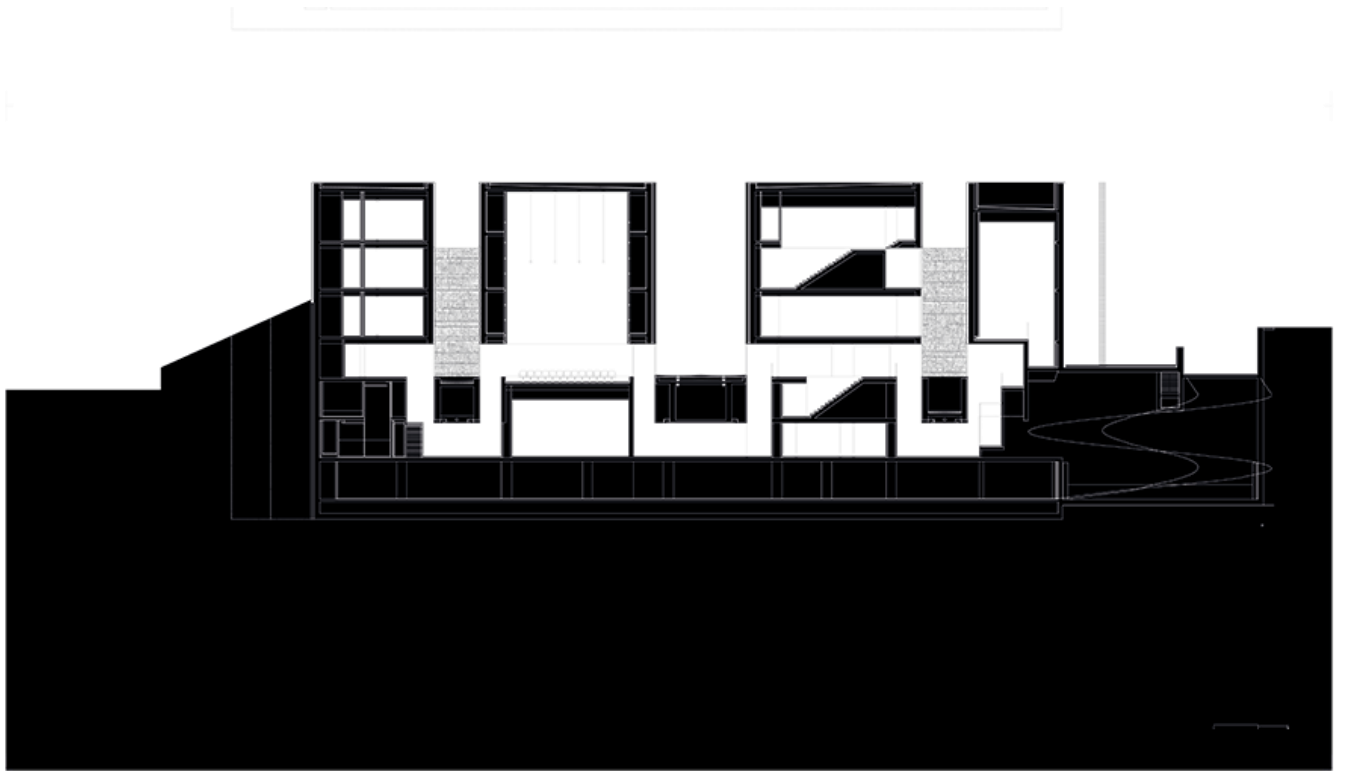

Centro de Arte em Sines -Aires Mateus

“É melhor ser bom do que ser original”

Ludwig Mies Van Der Rohe



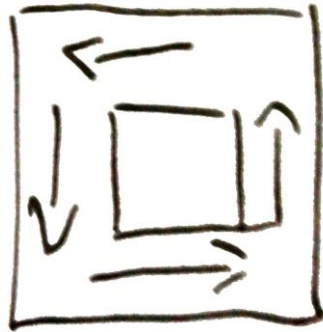
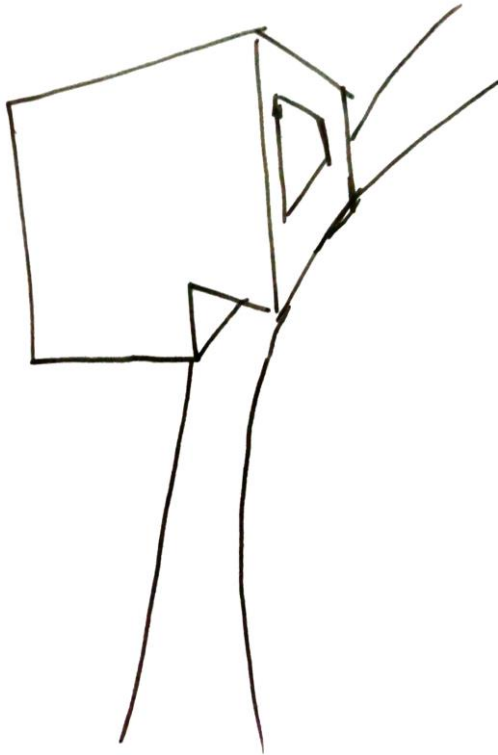

esquiço síntese









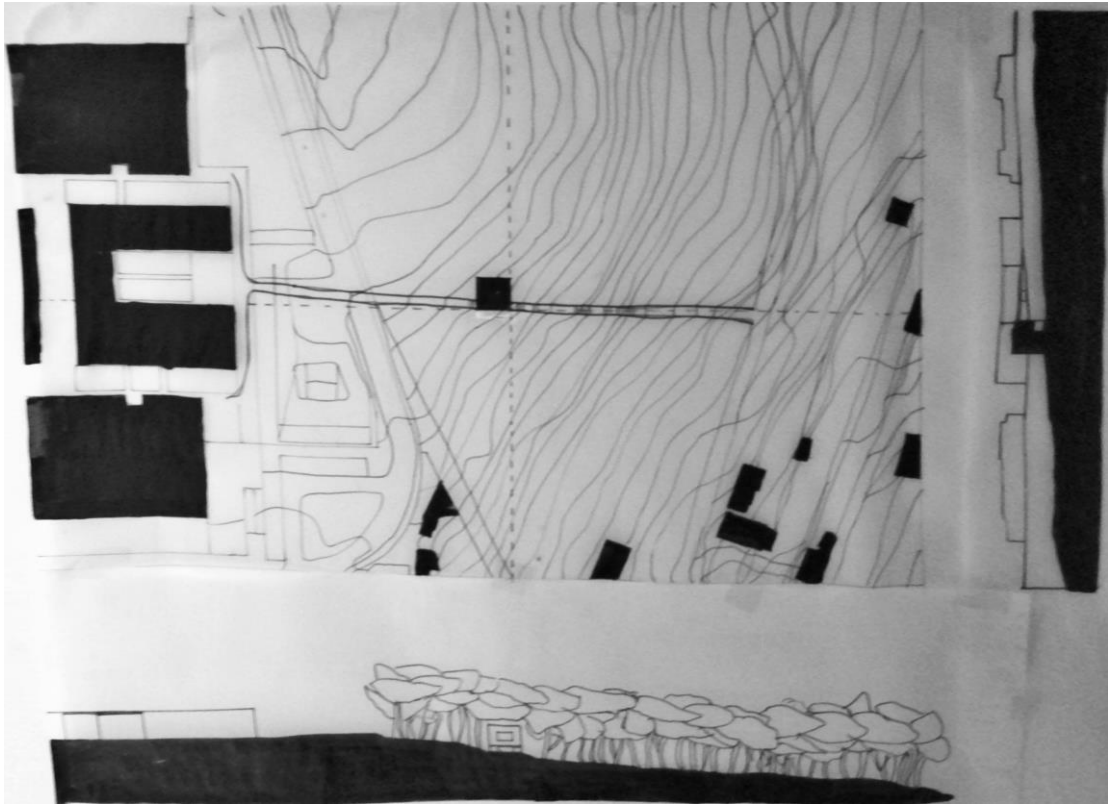

planta 1:500 e perfil de conjunto



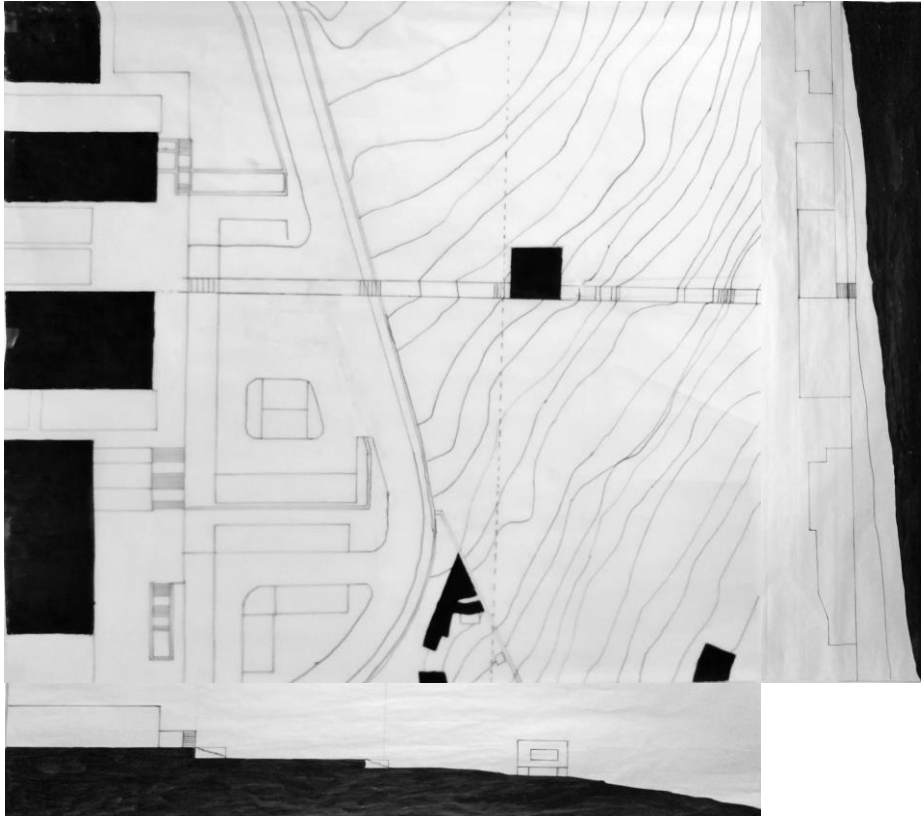

planta 1:200 e perfil de conjunto

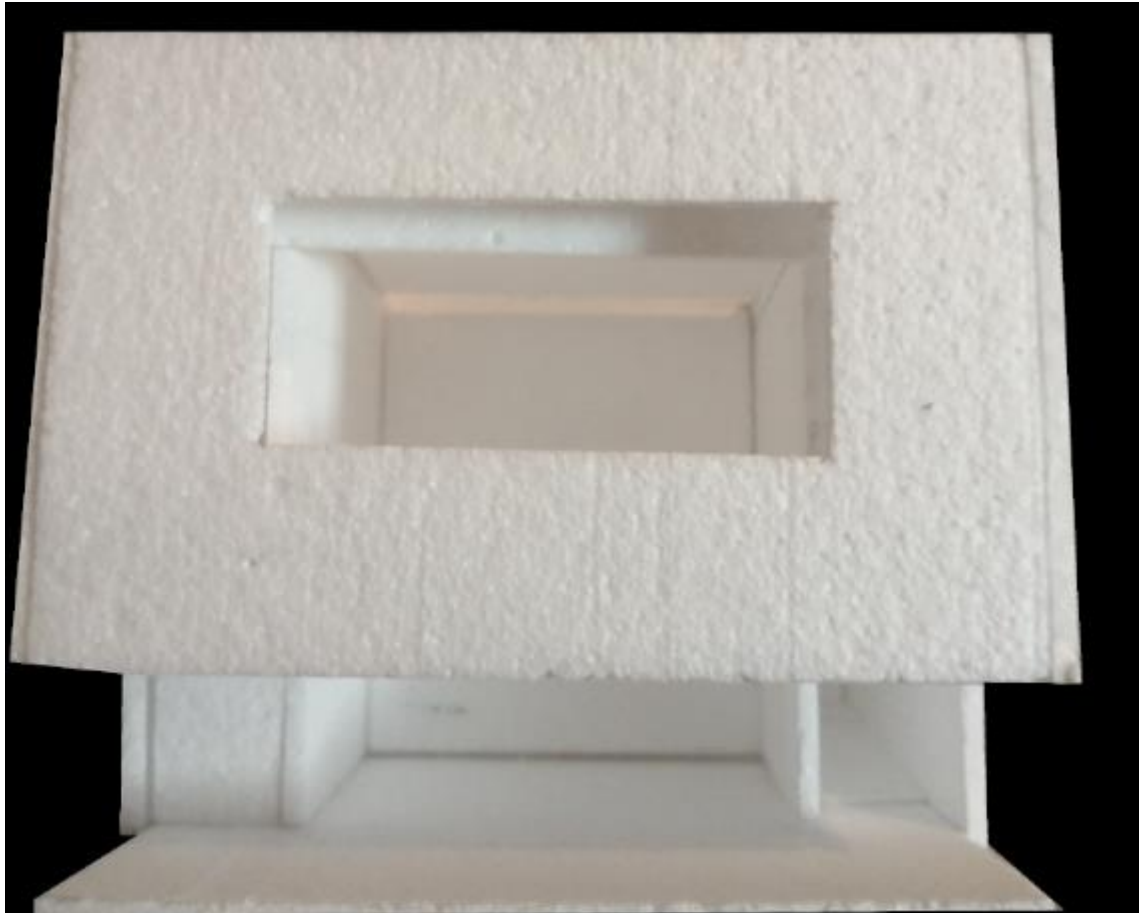





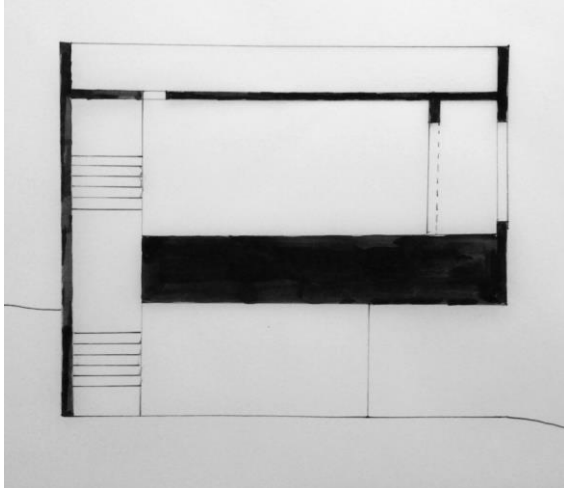
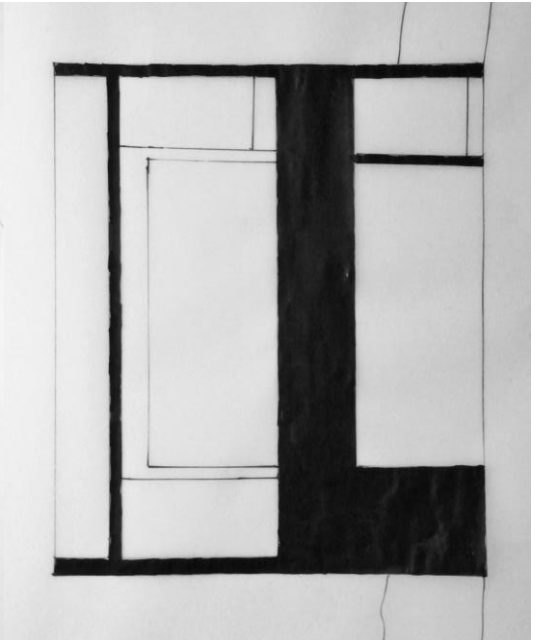
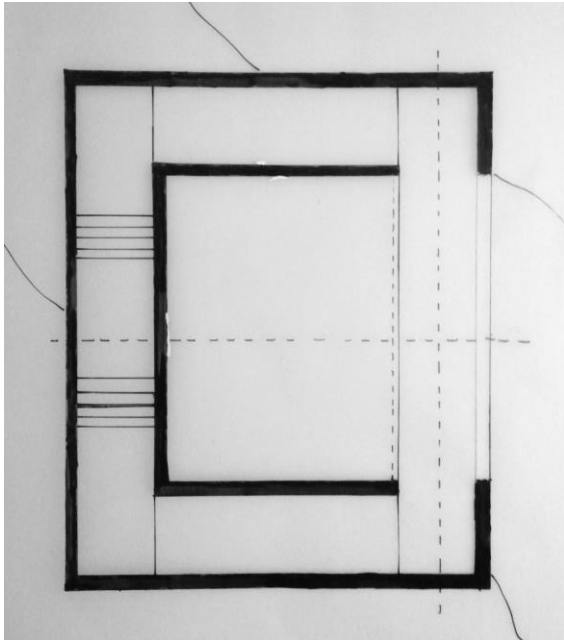

planta e corte

desenho(s) complementares



visão serial



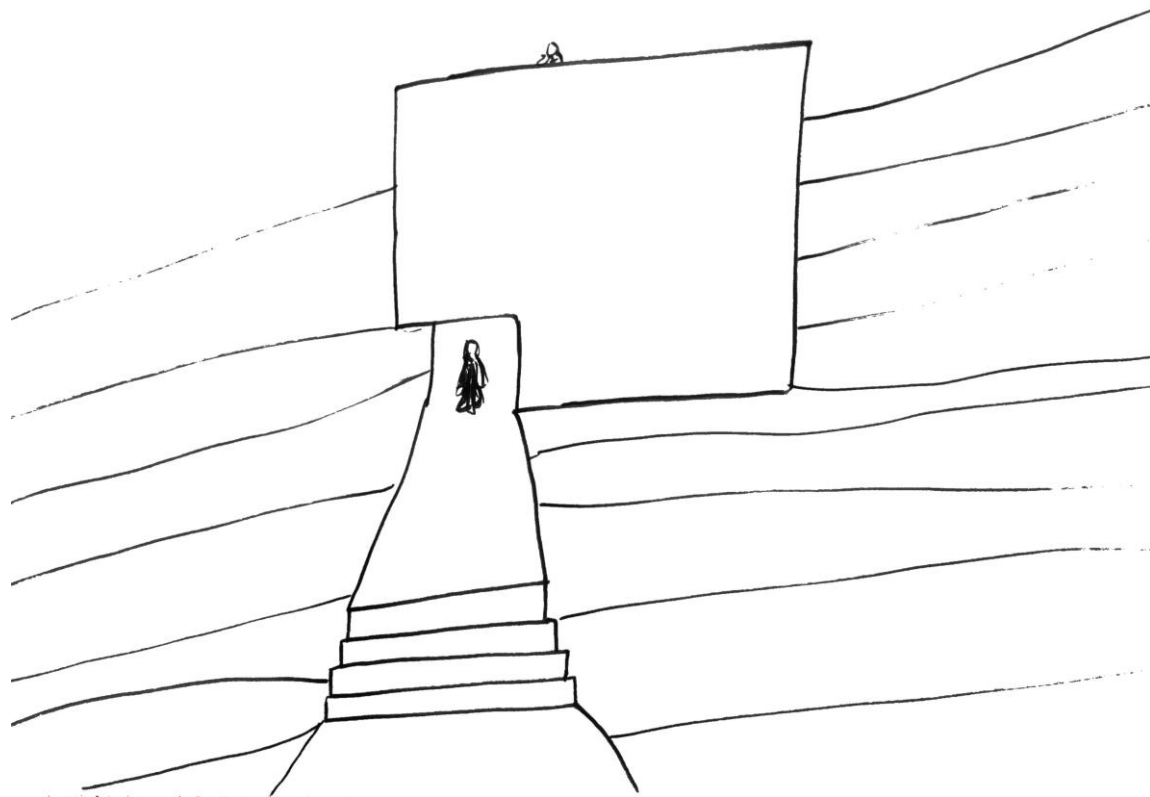

visão serial



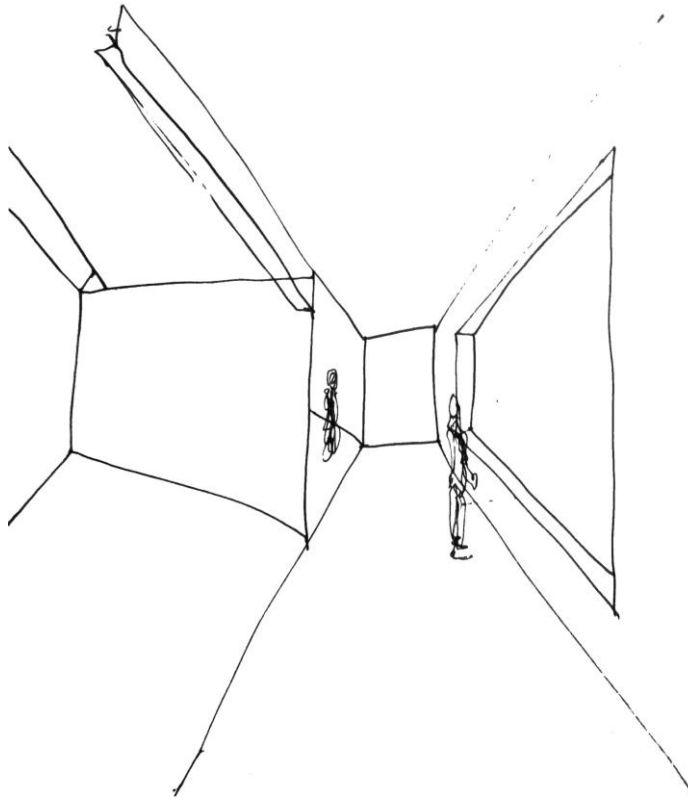

visão serial



Processo

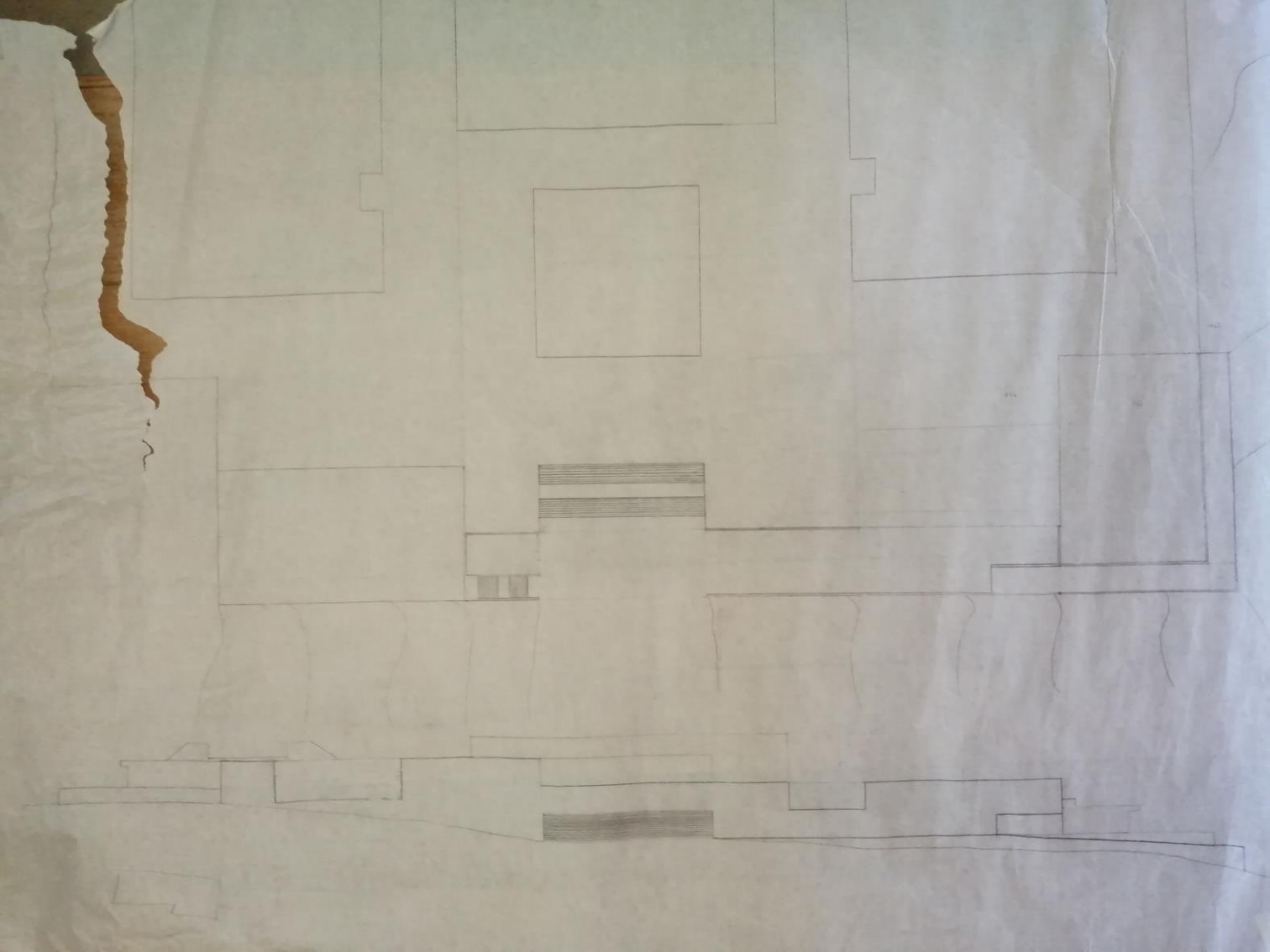

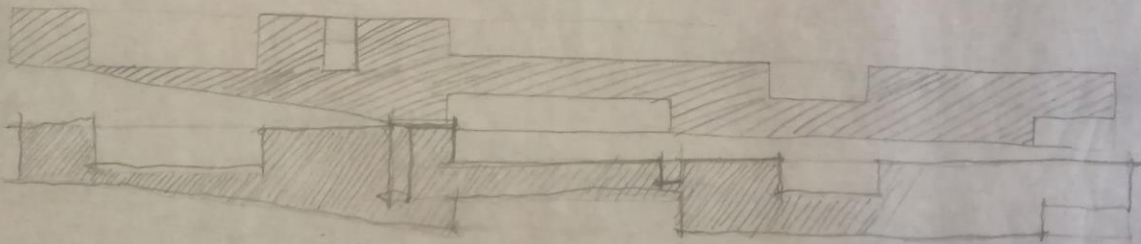
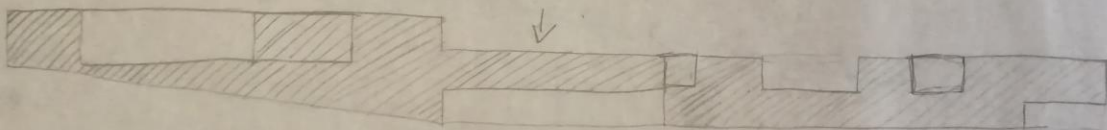
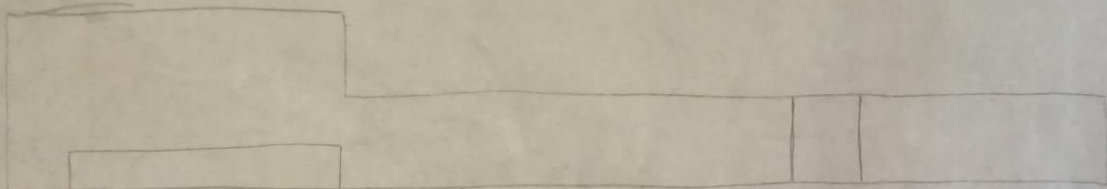
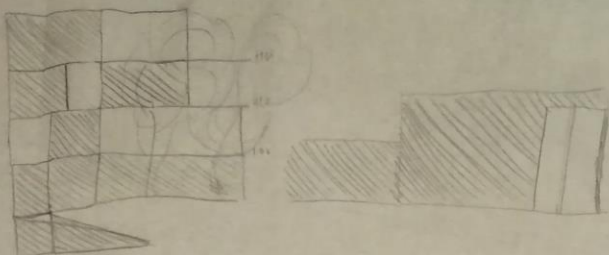

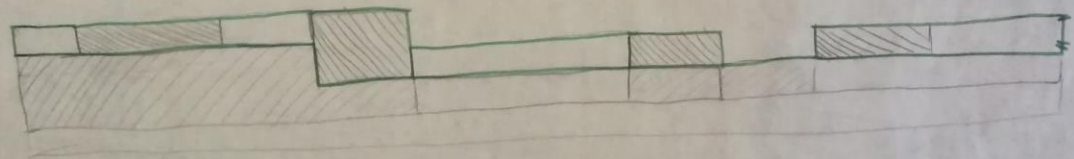
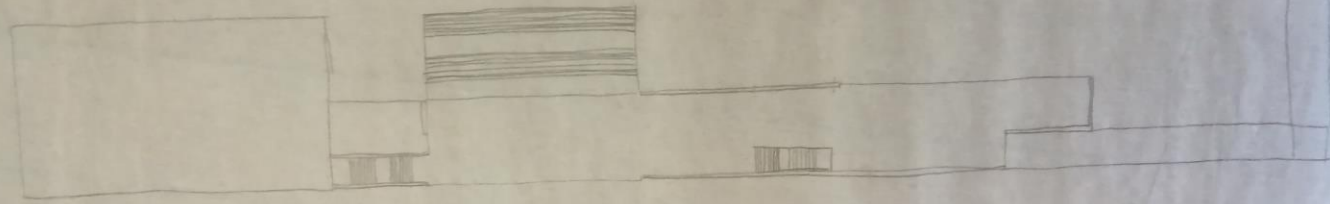
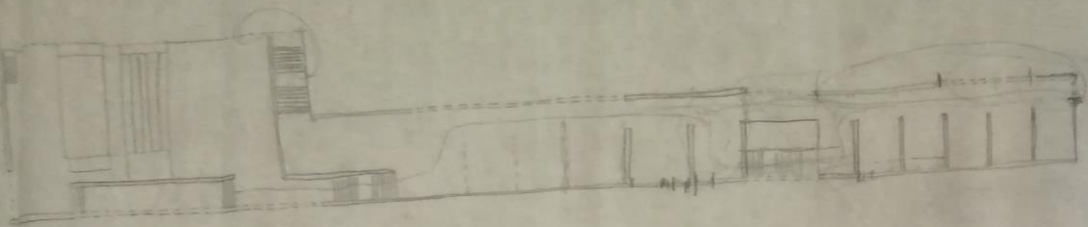

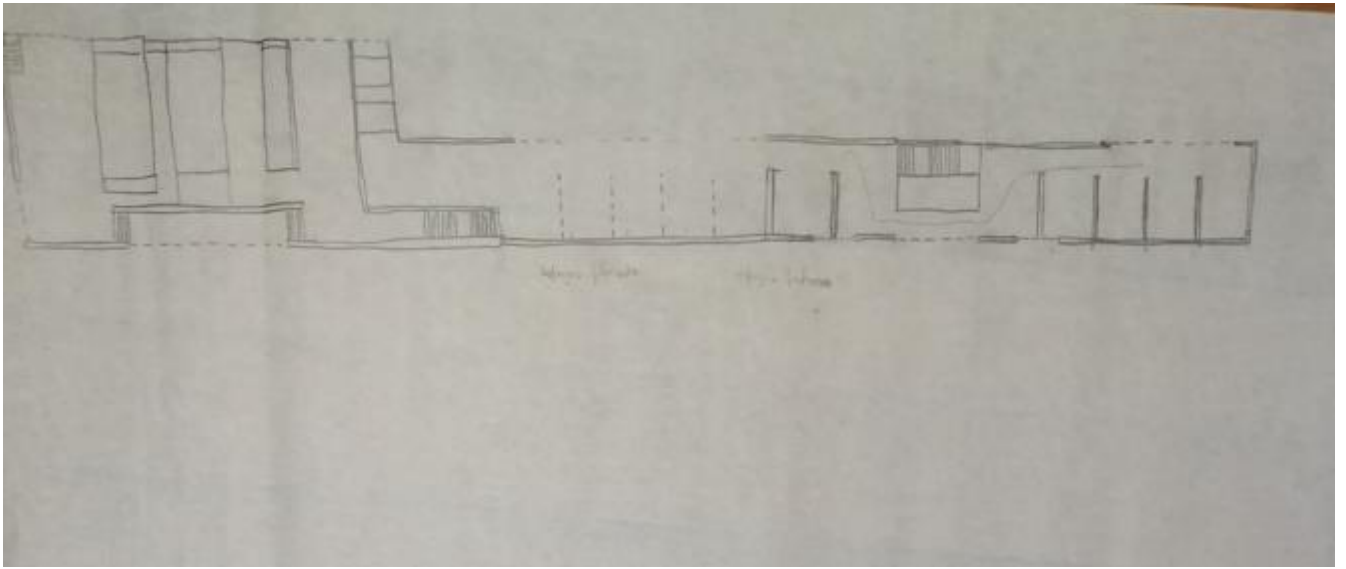

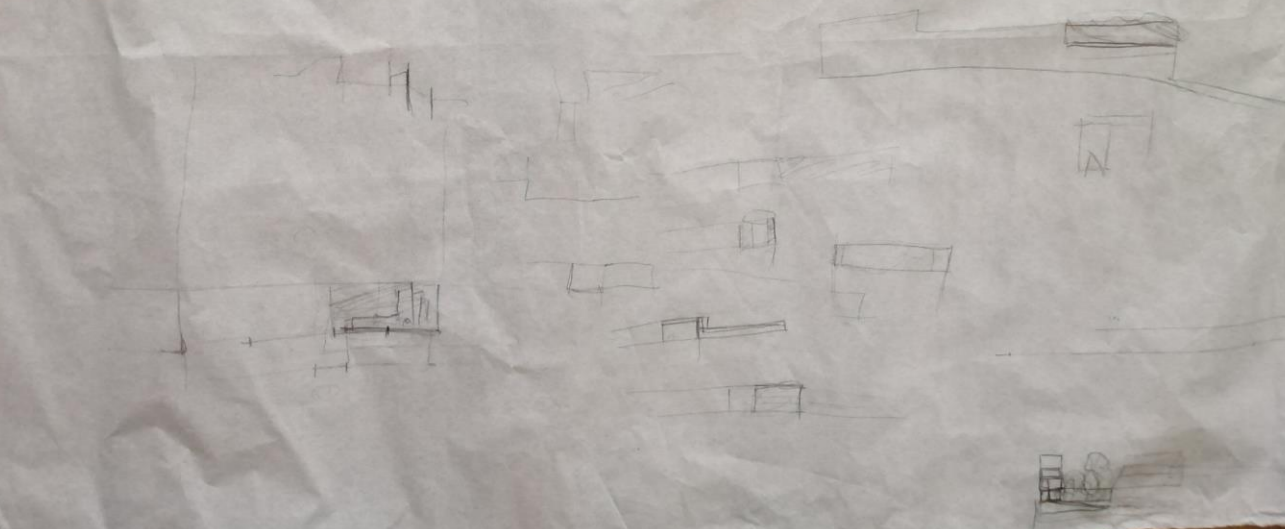
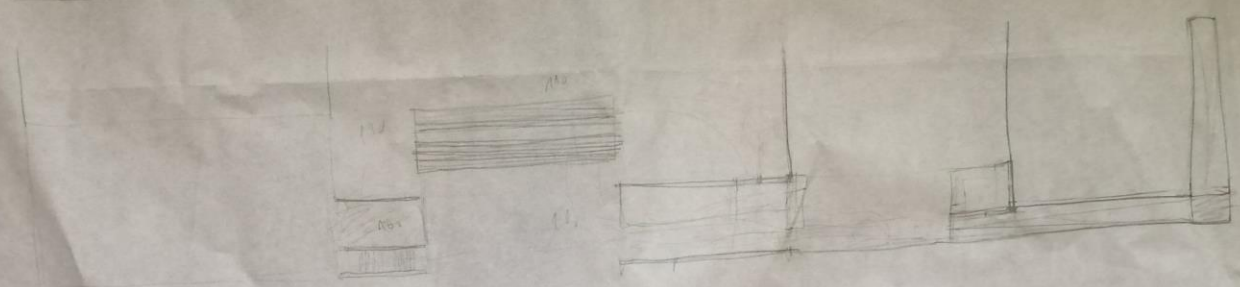

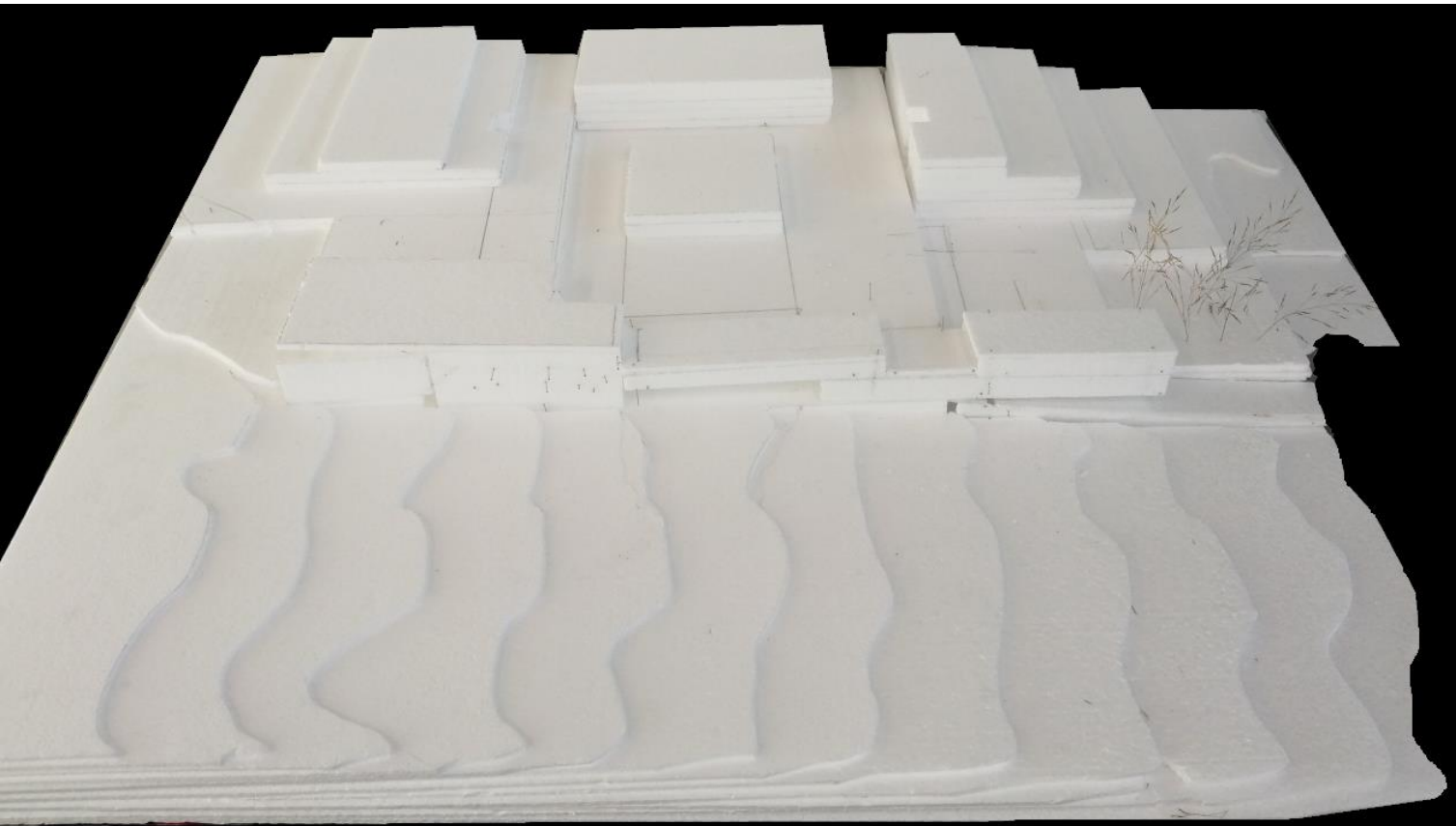

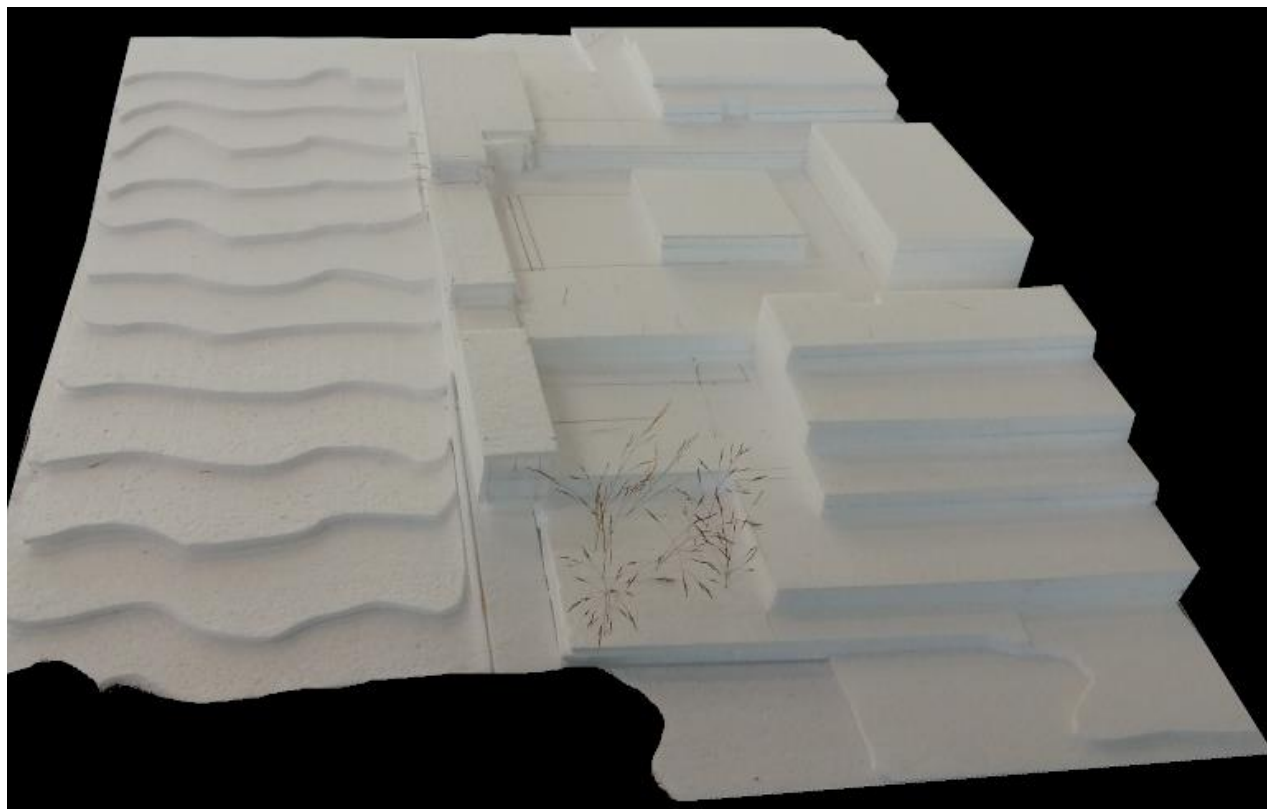



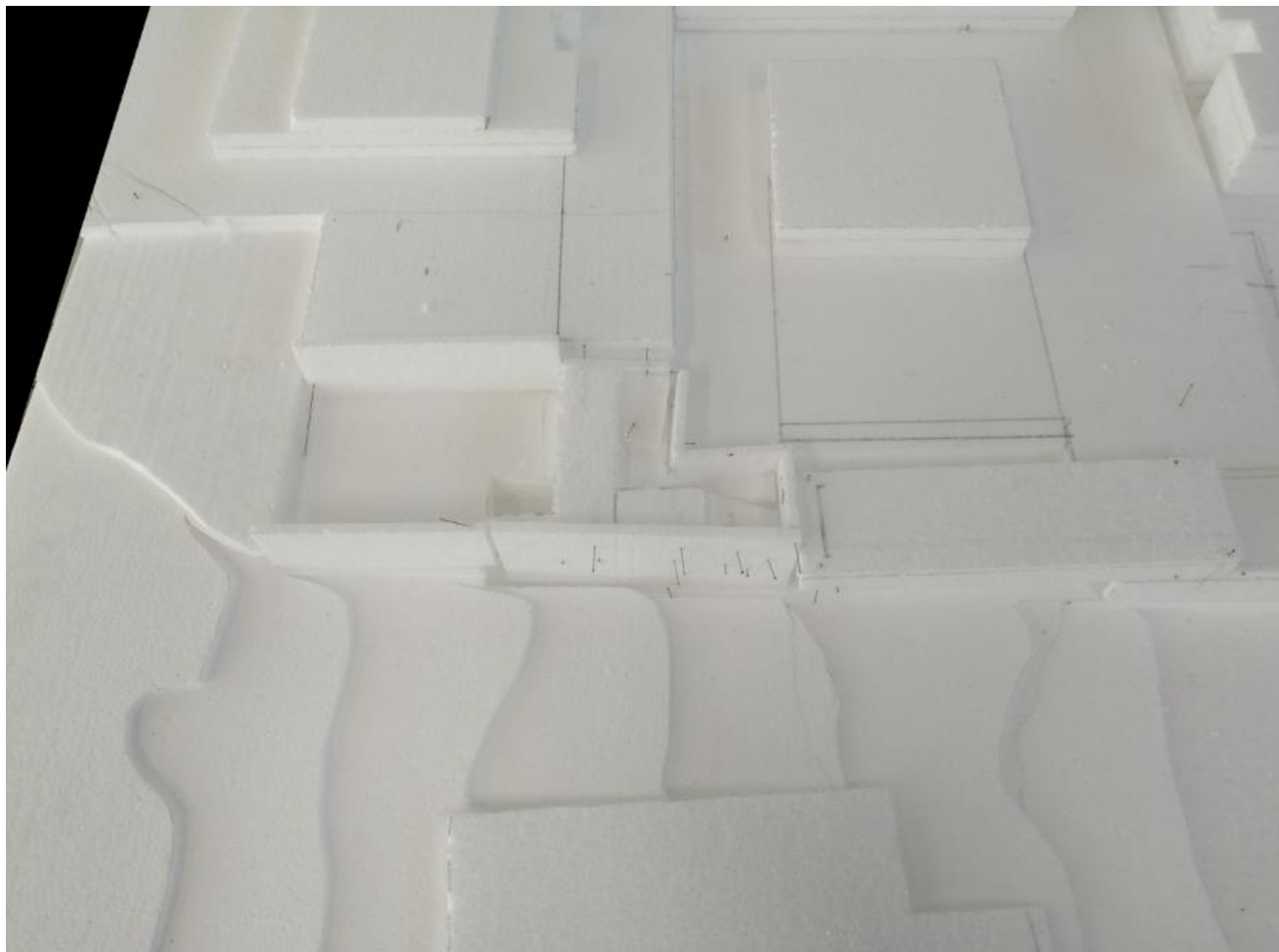

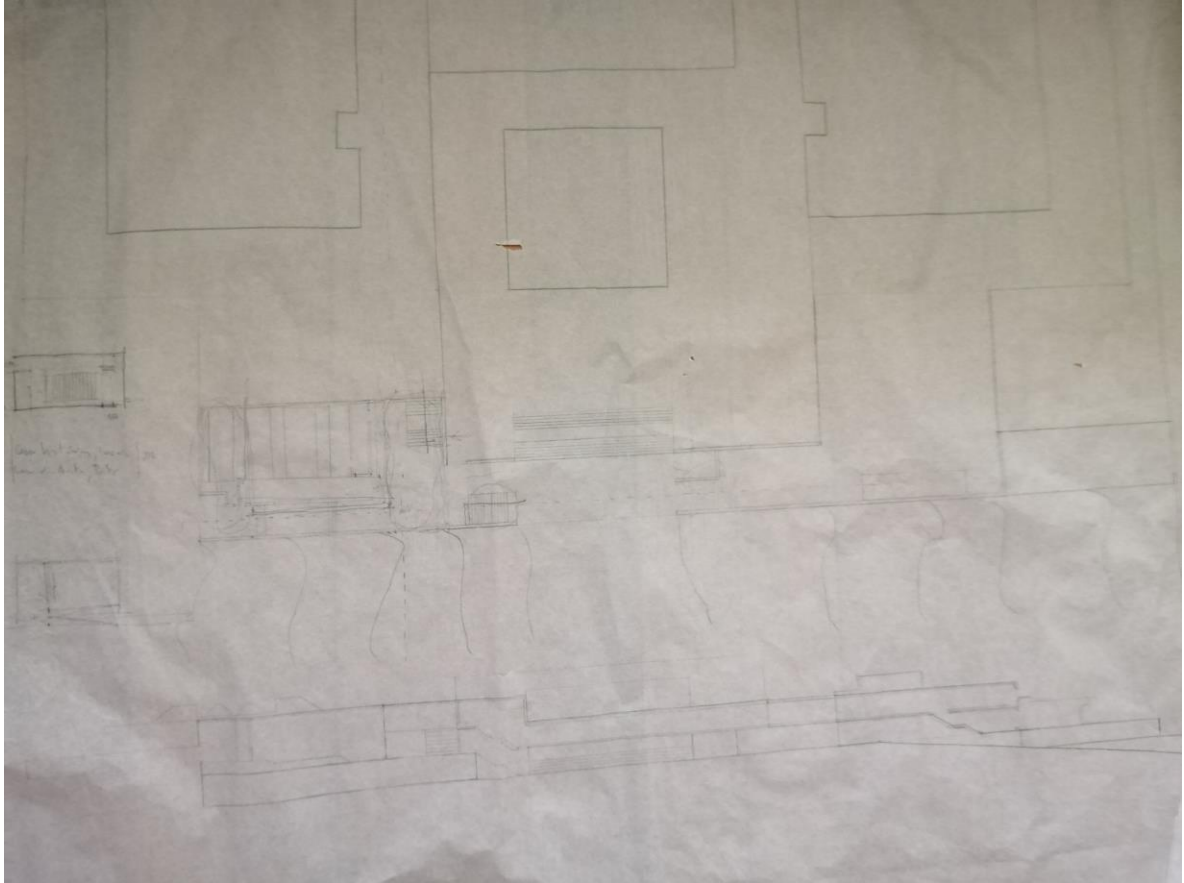

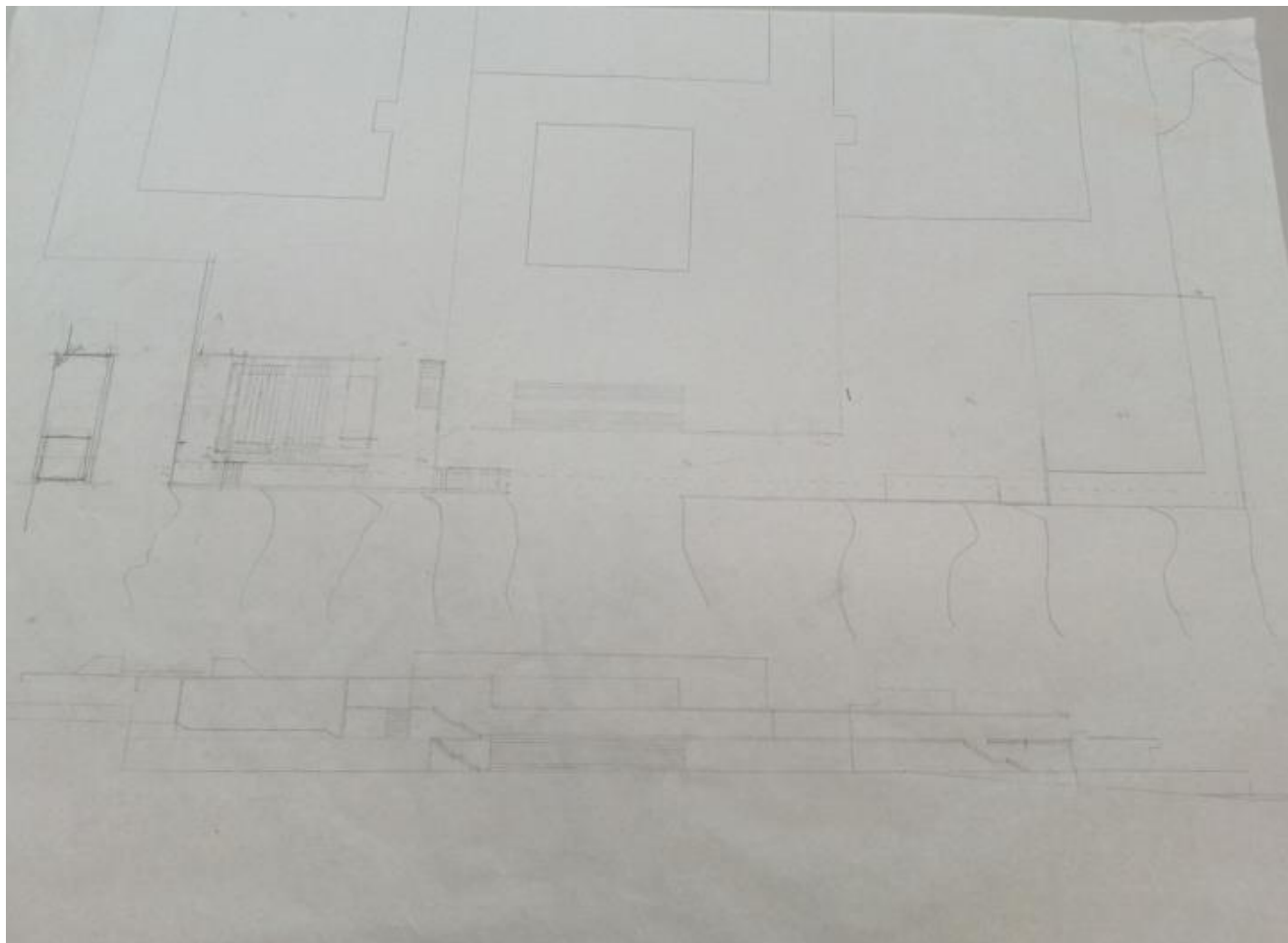

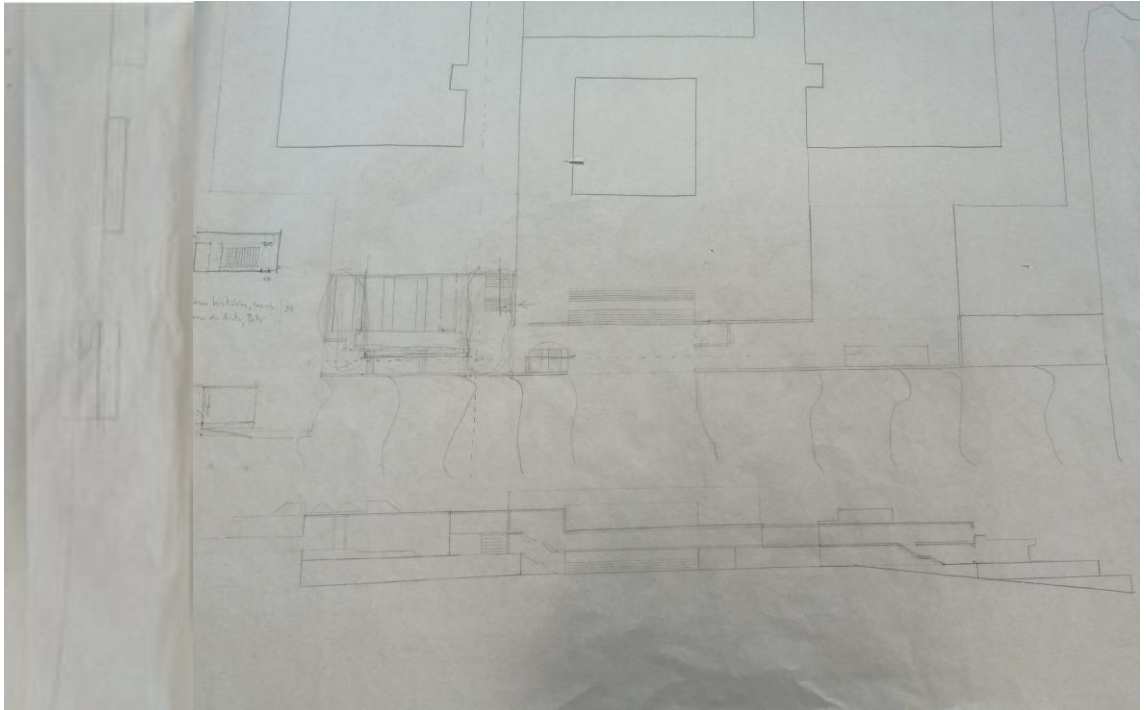

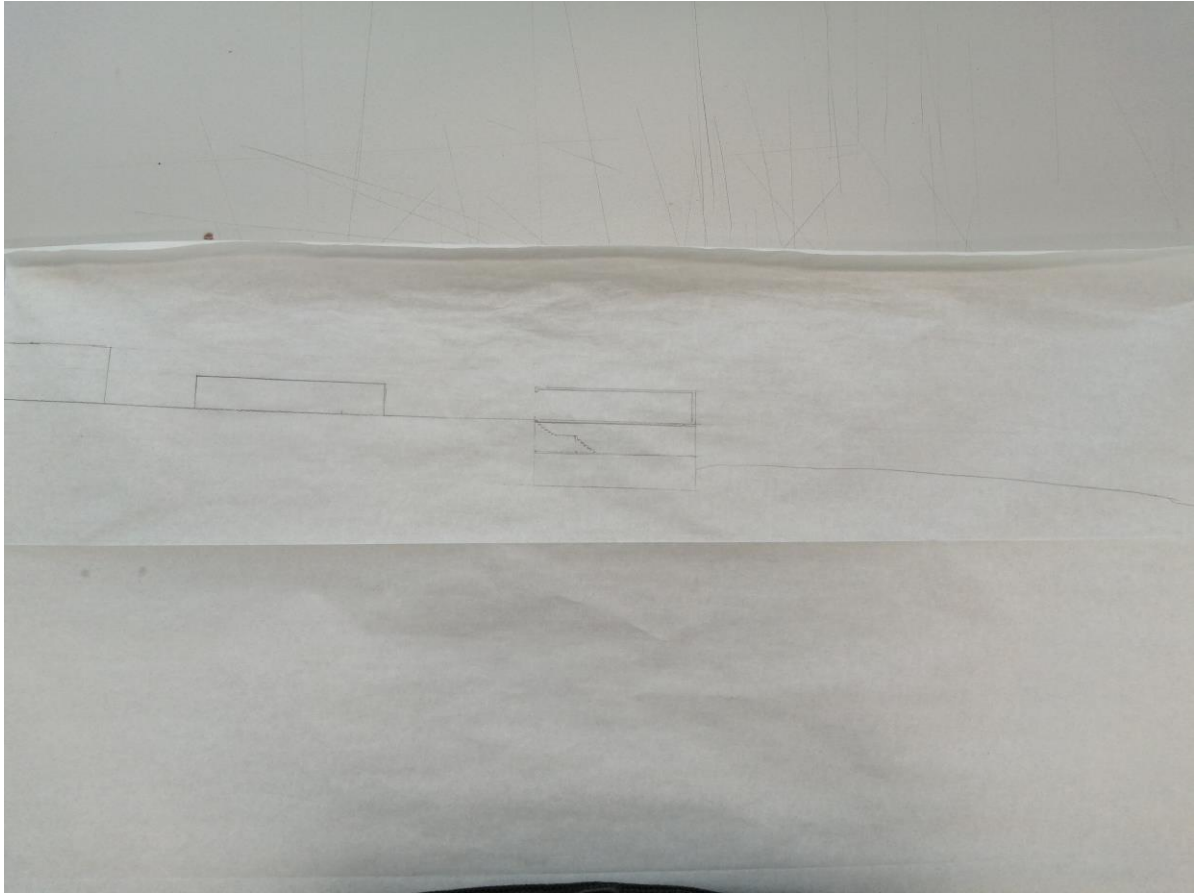

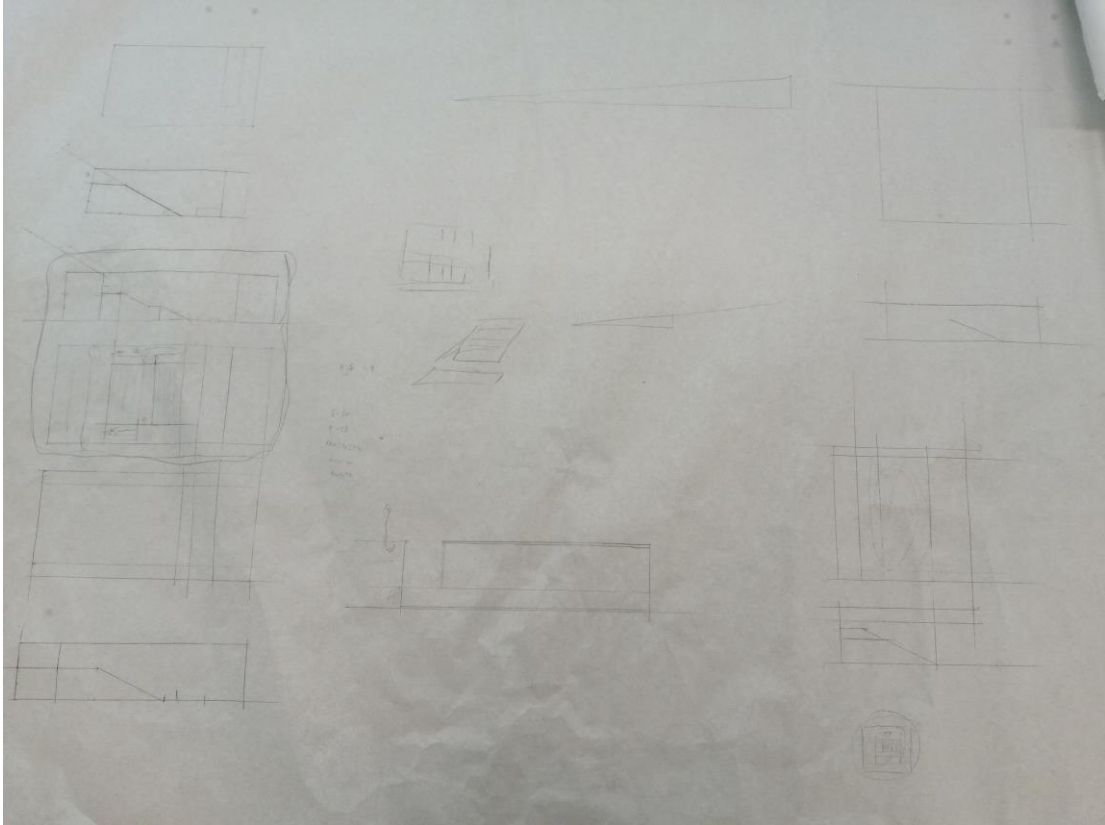

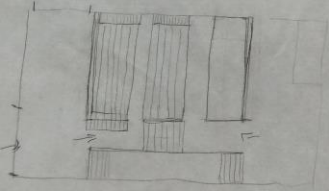
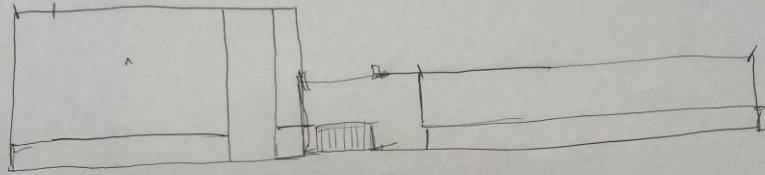

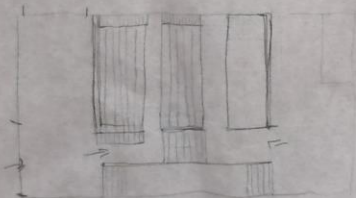
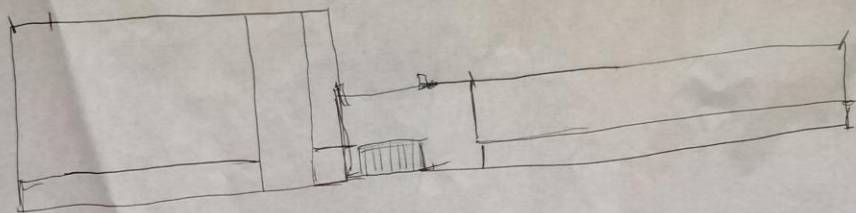

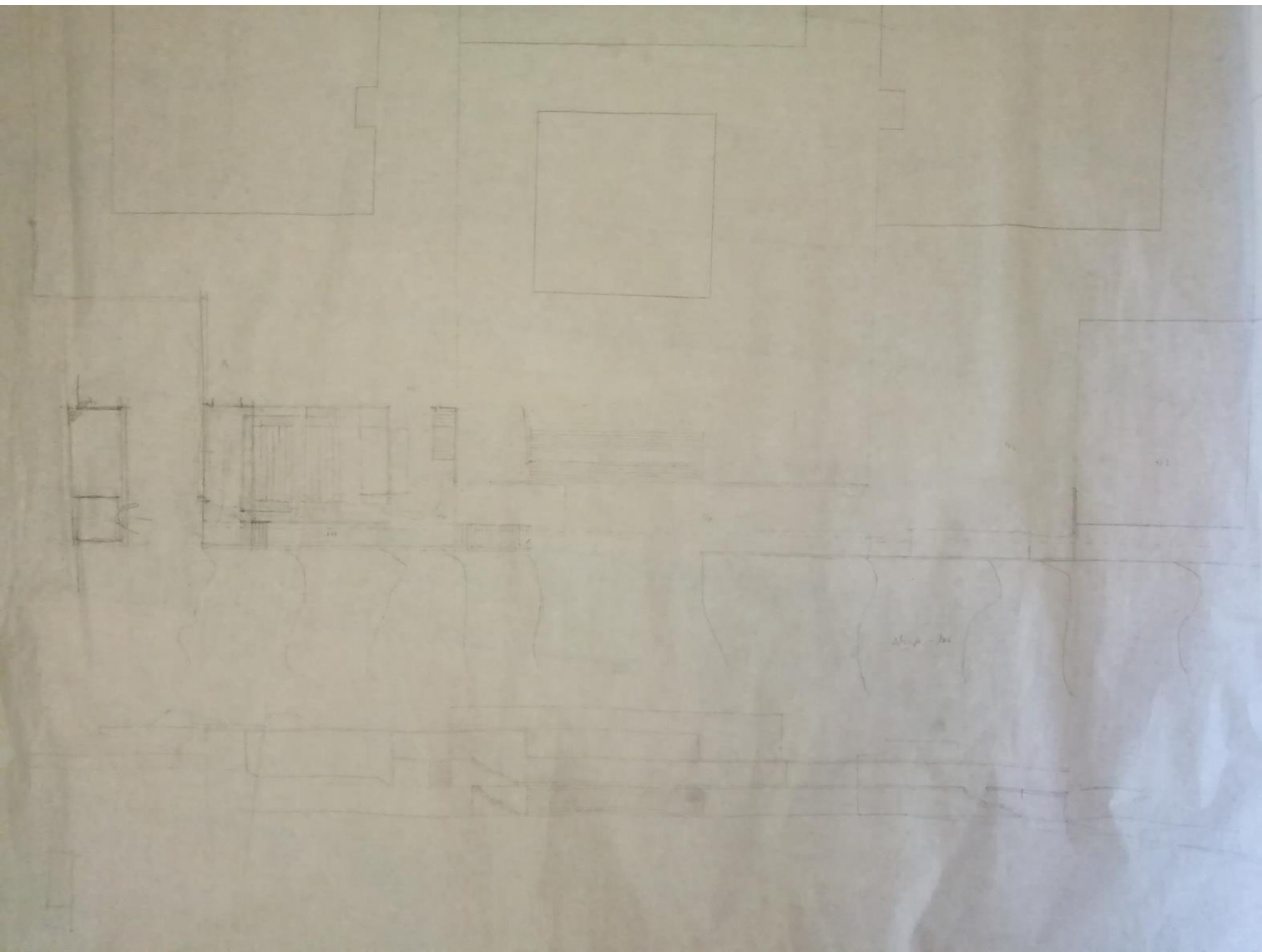

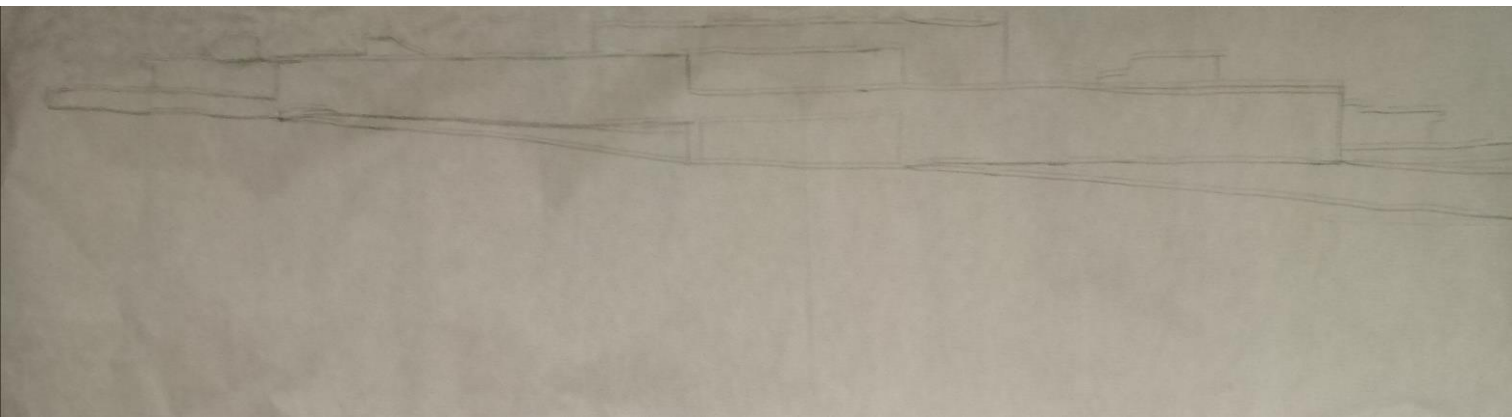

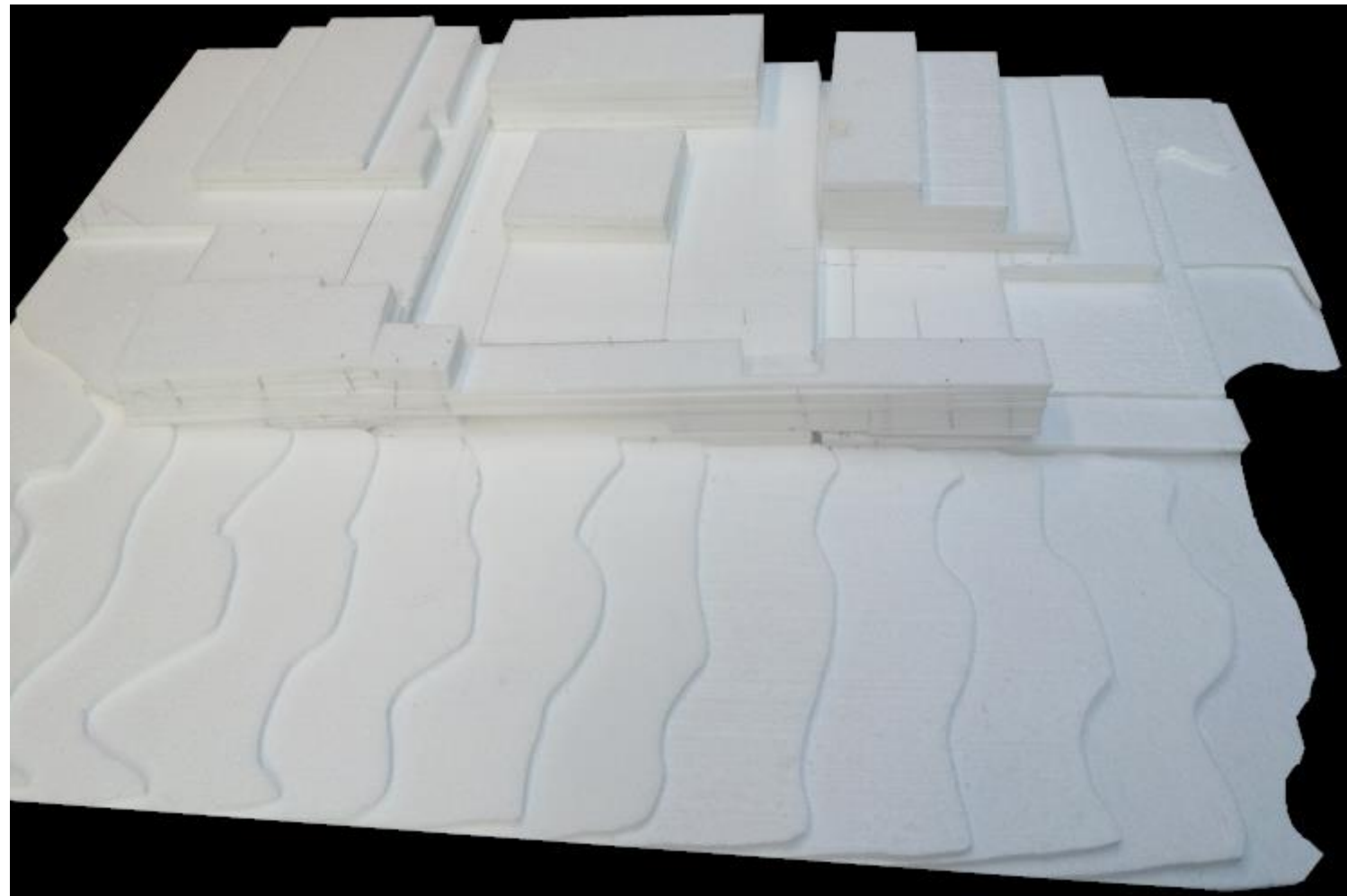



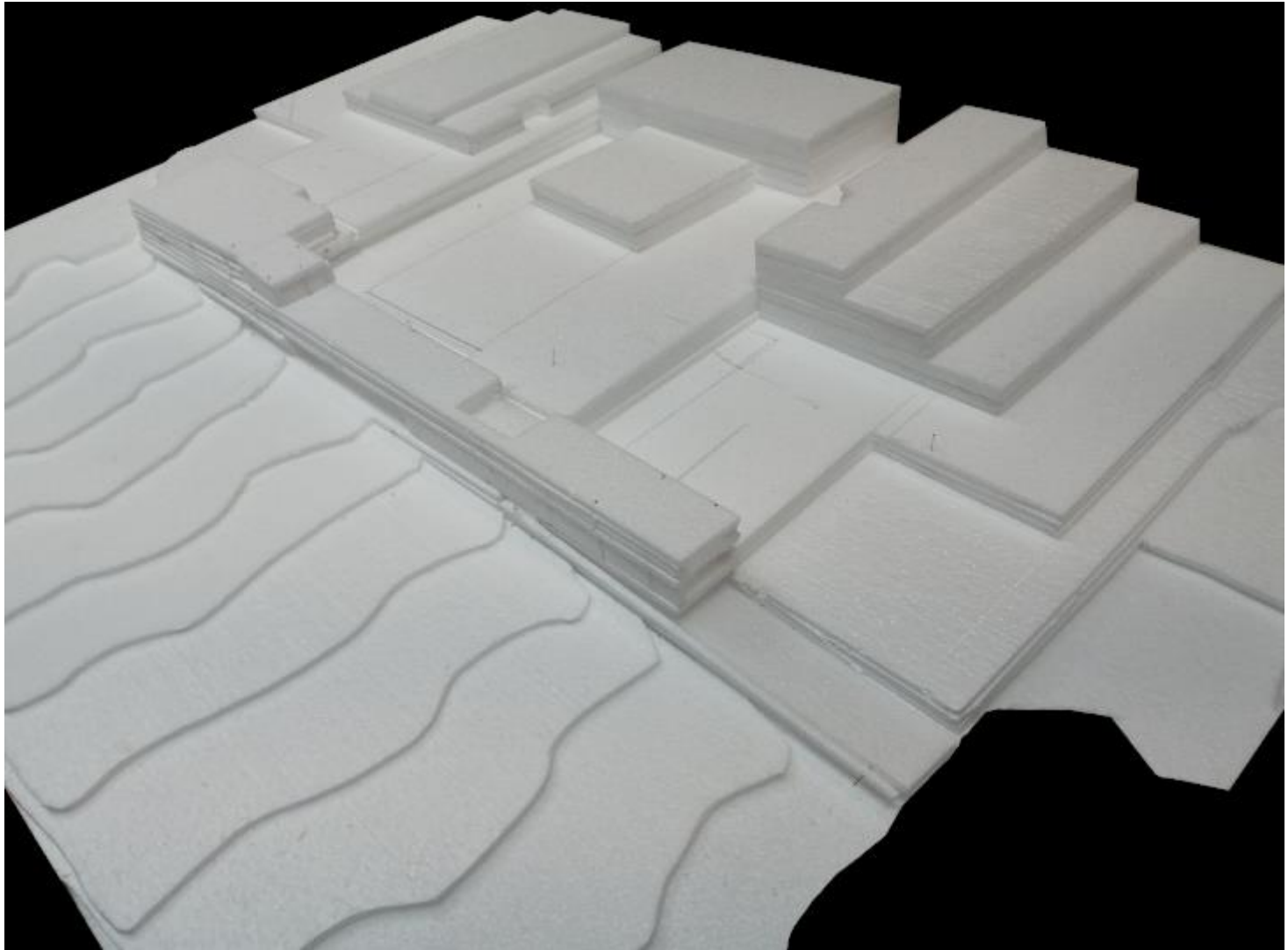



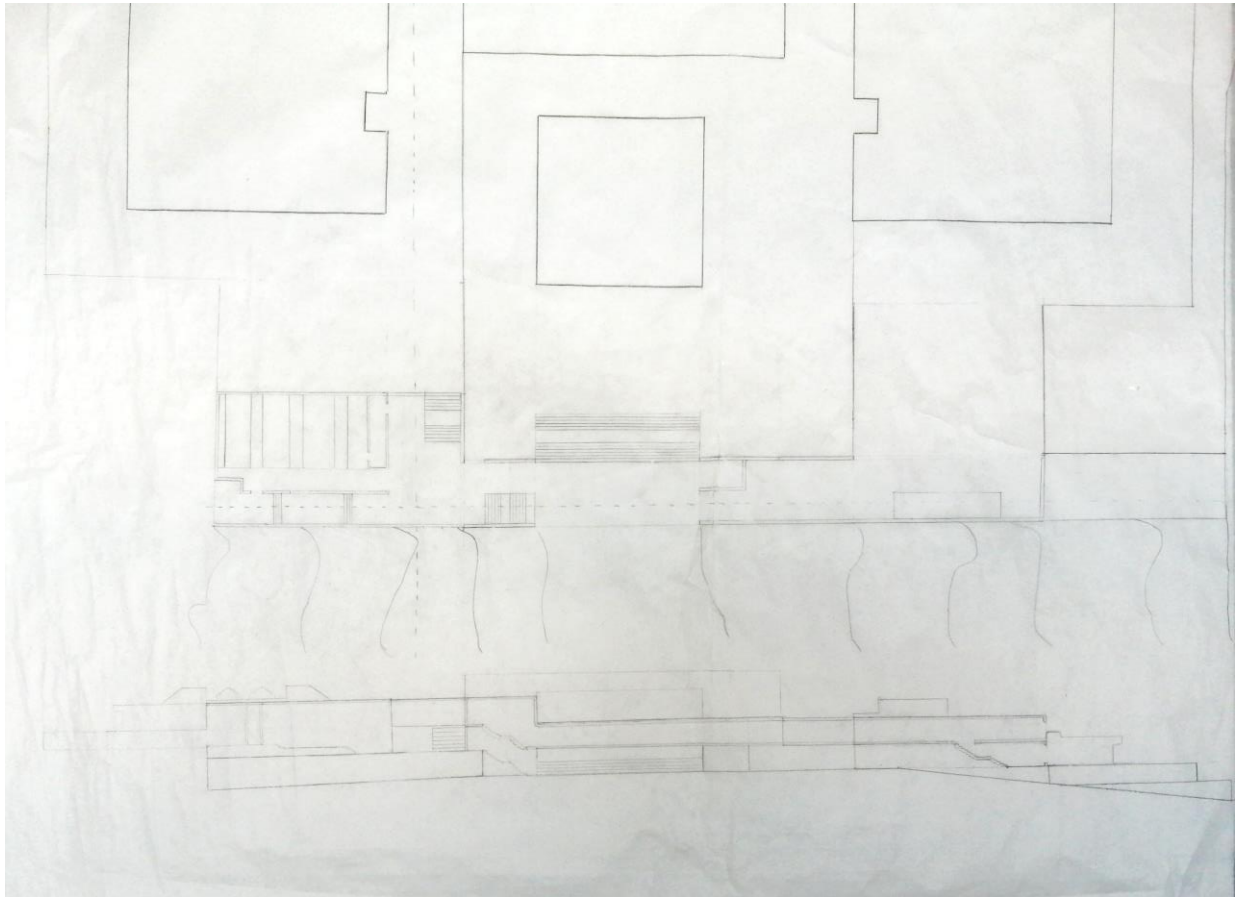

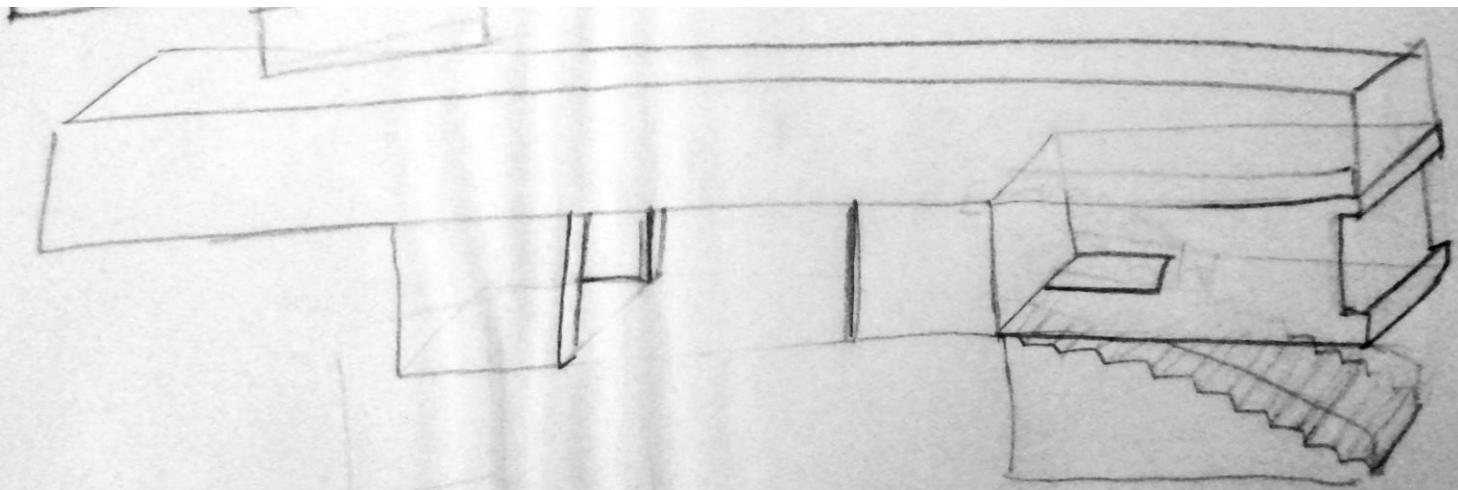



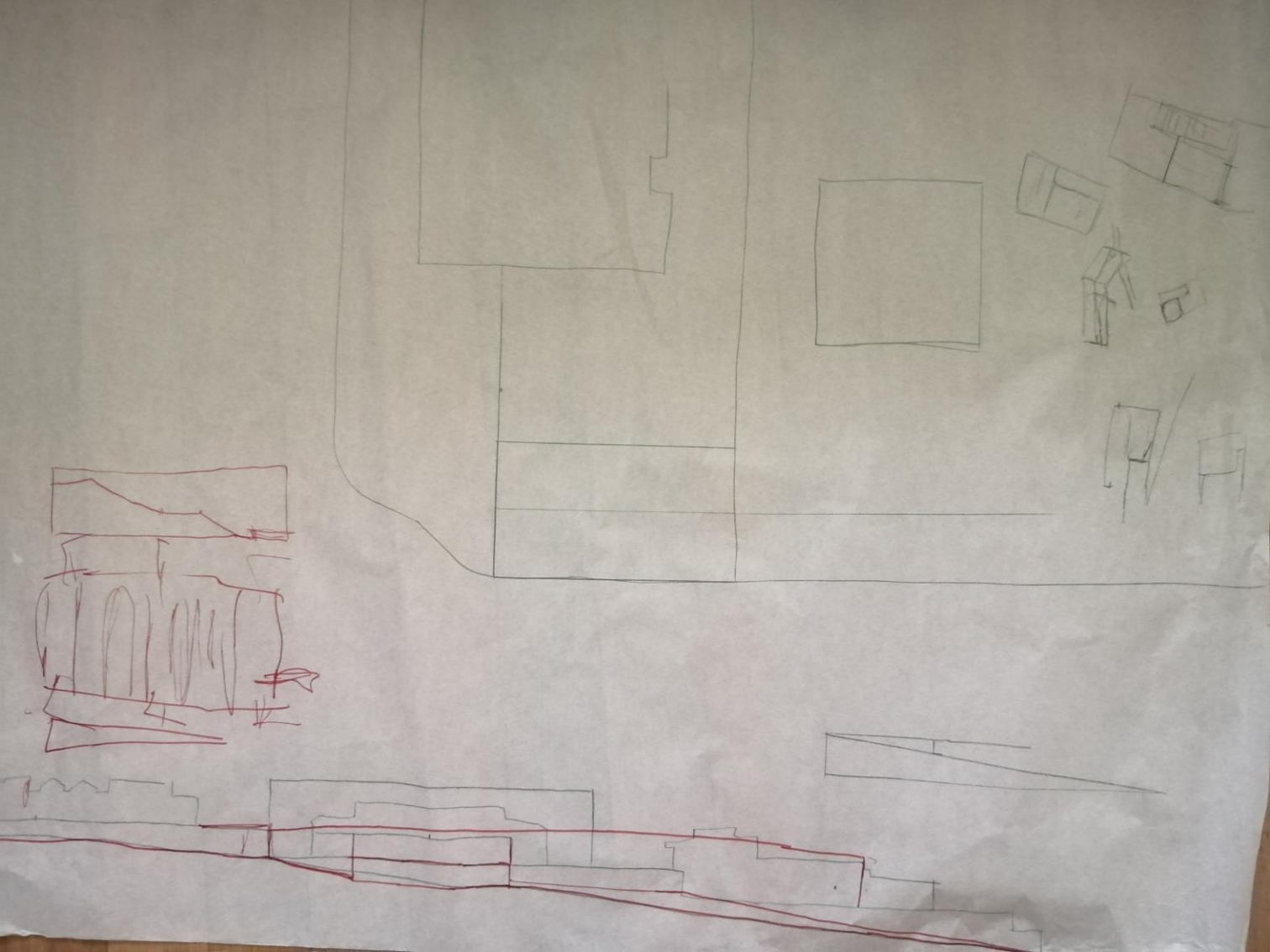

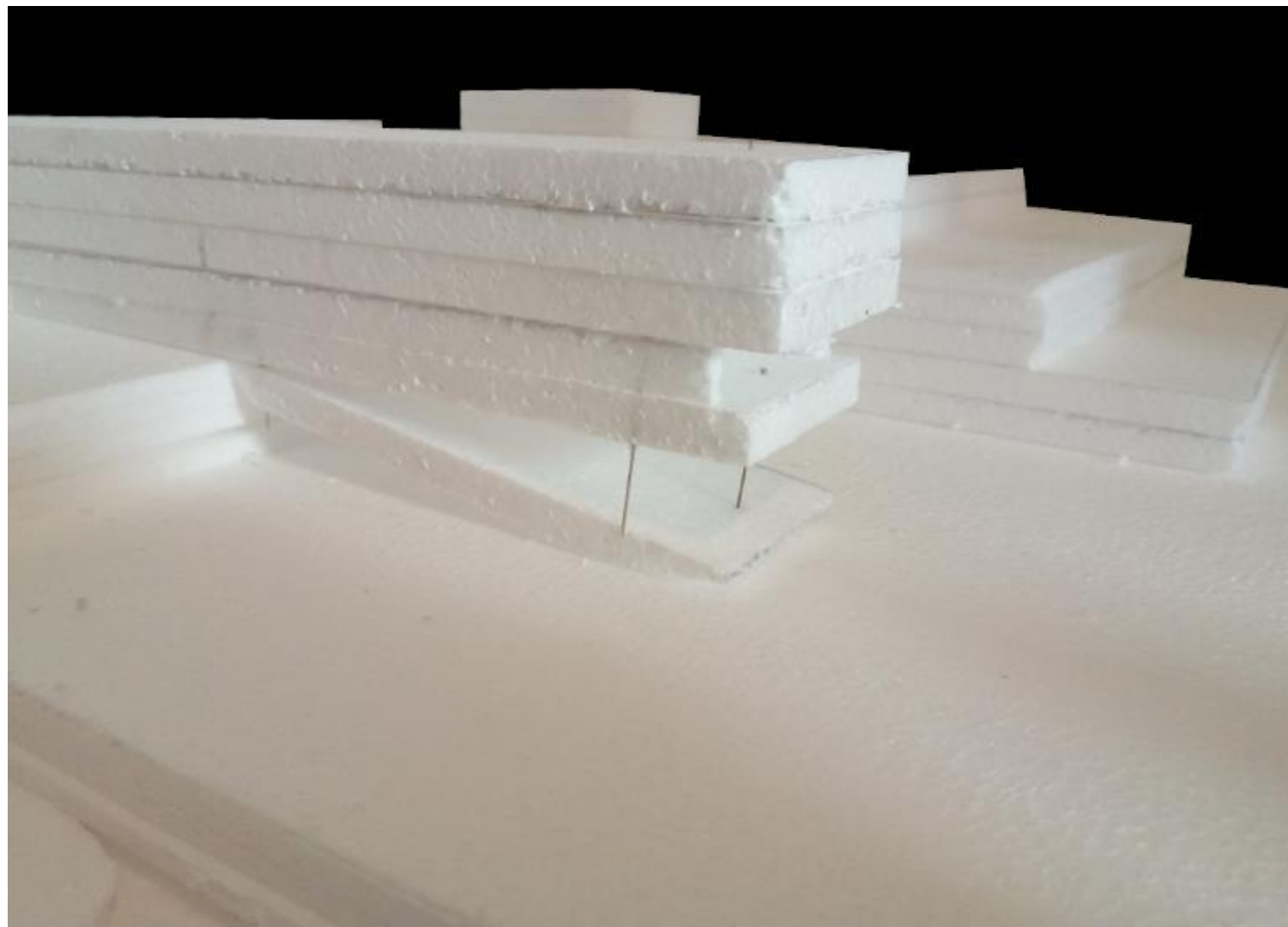

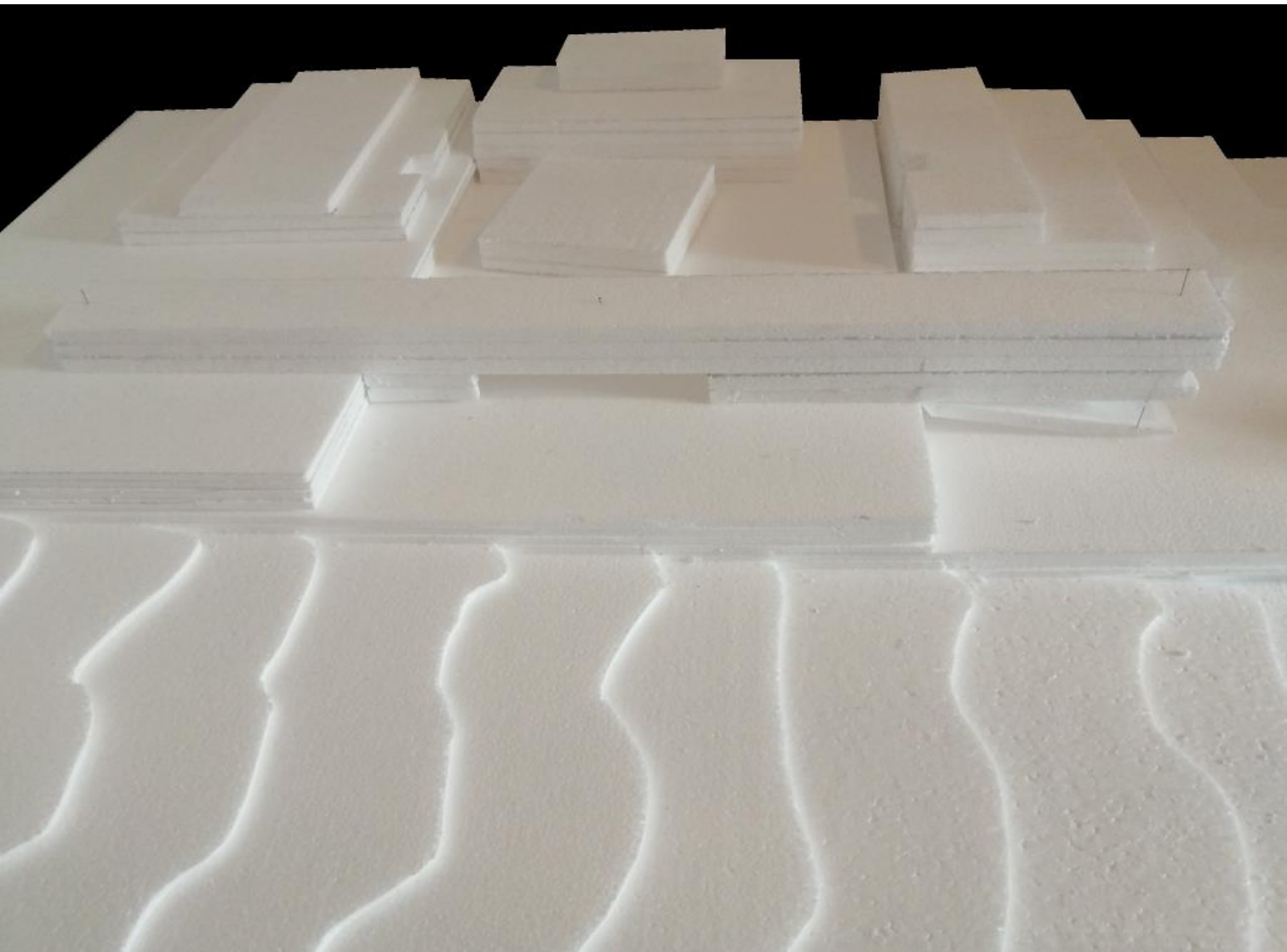

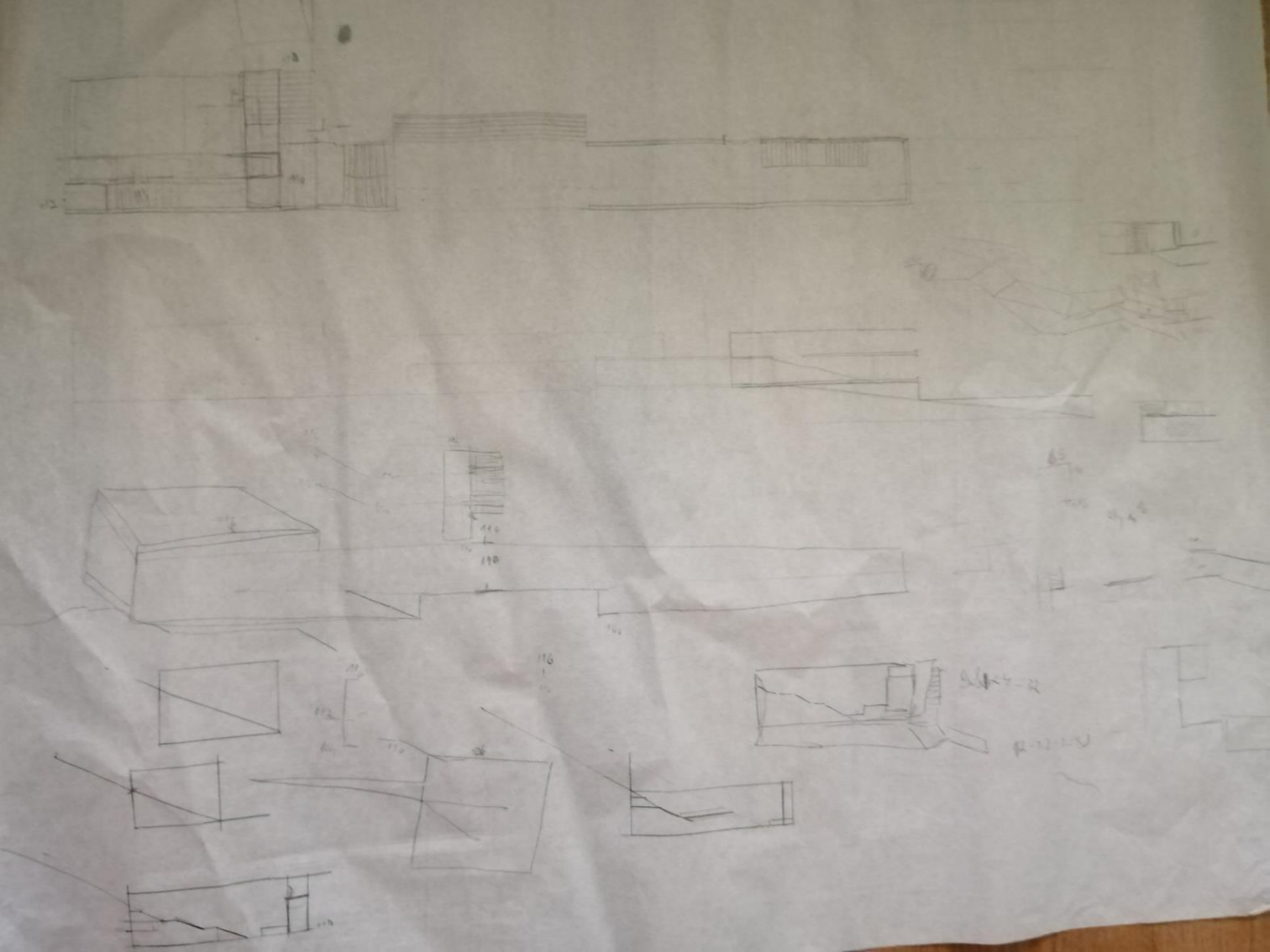

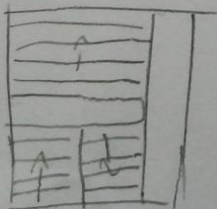
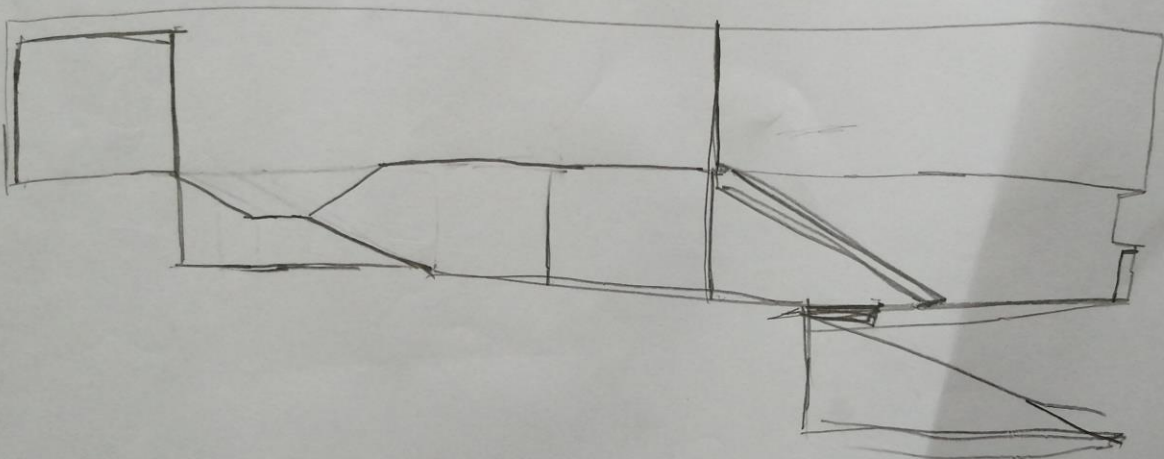

0.5
7018

220grams - 5,5

46

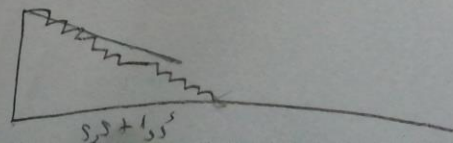

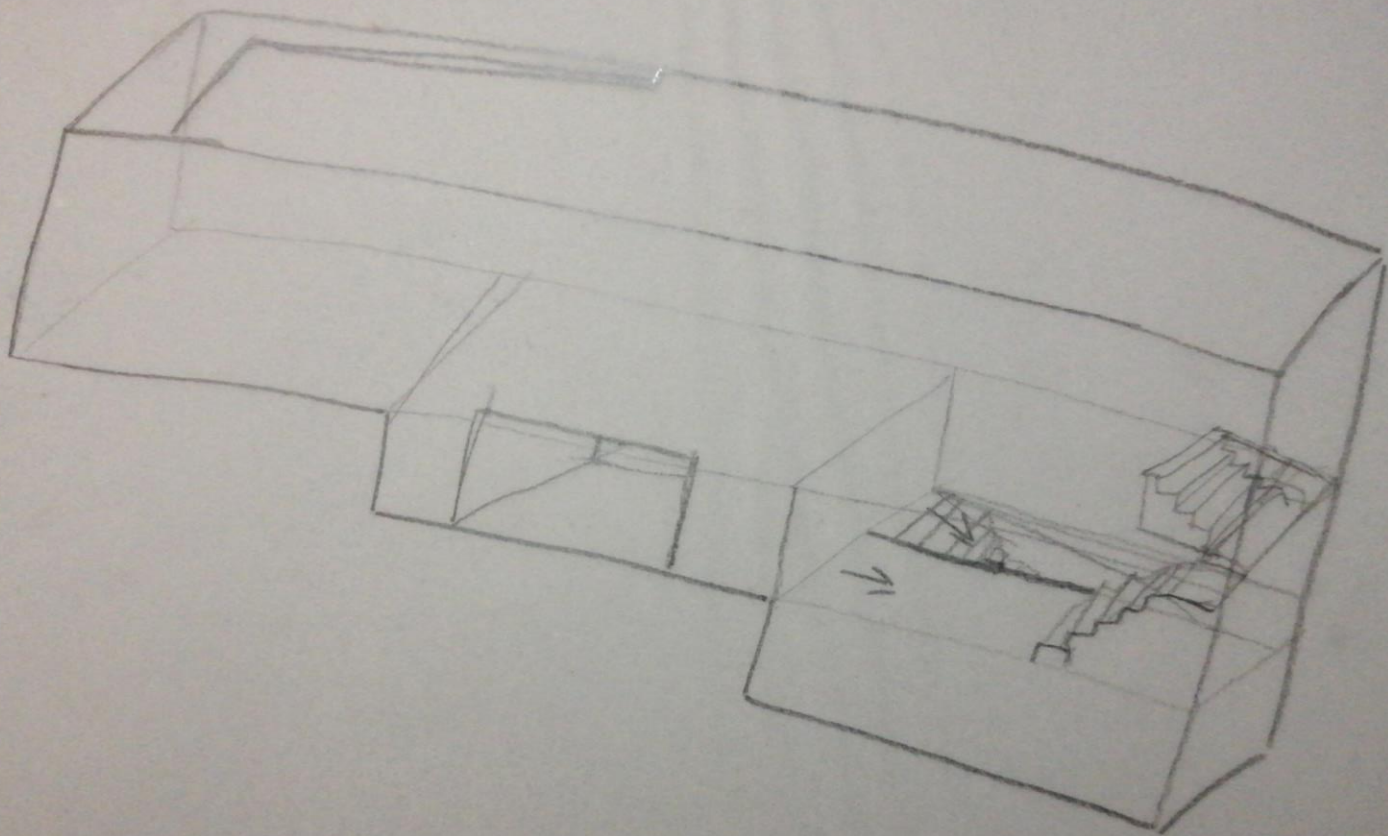

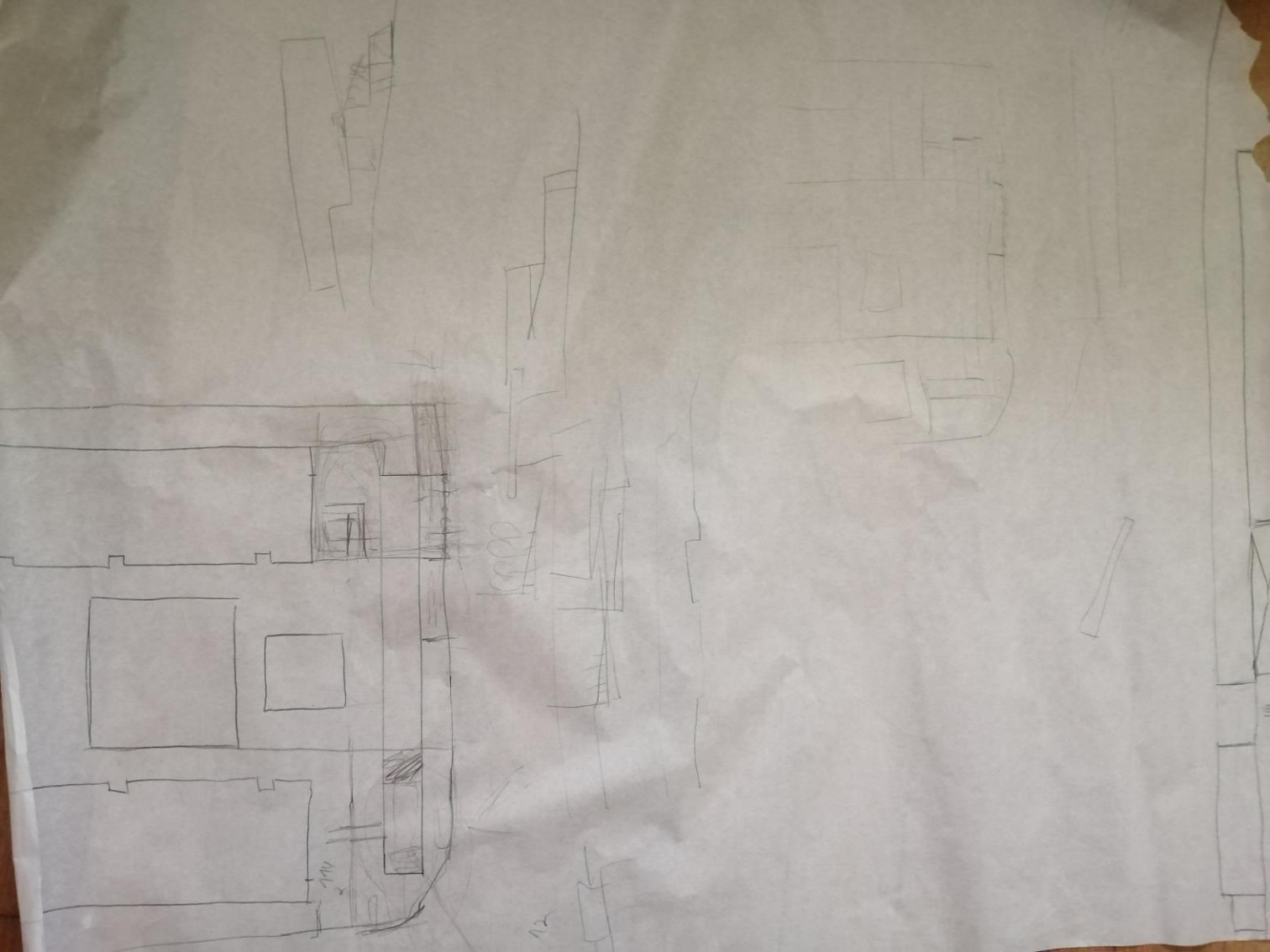

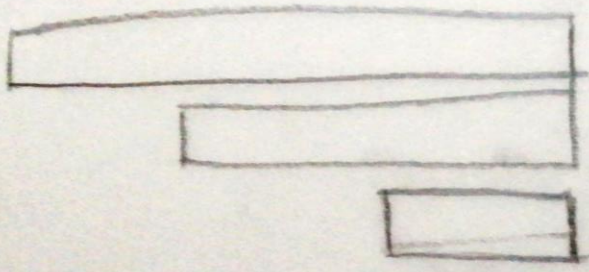
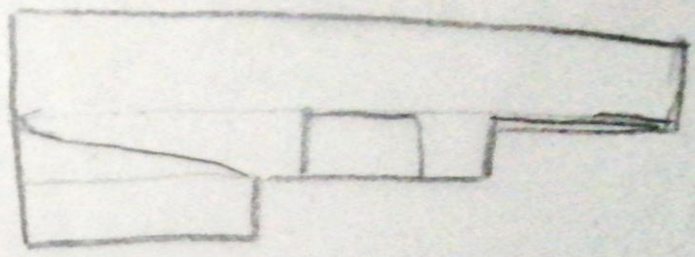
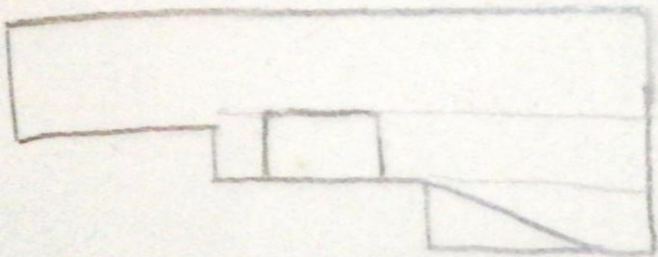

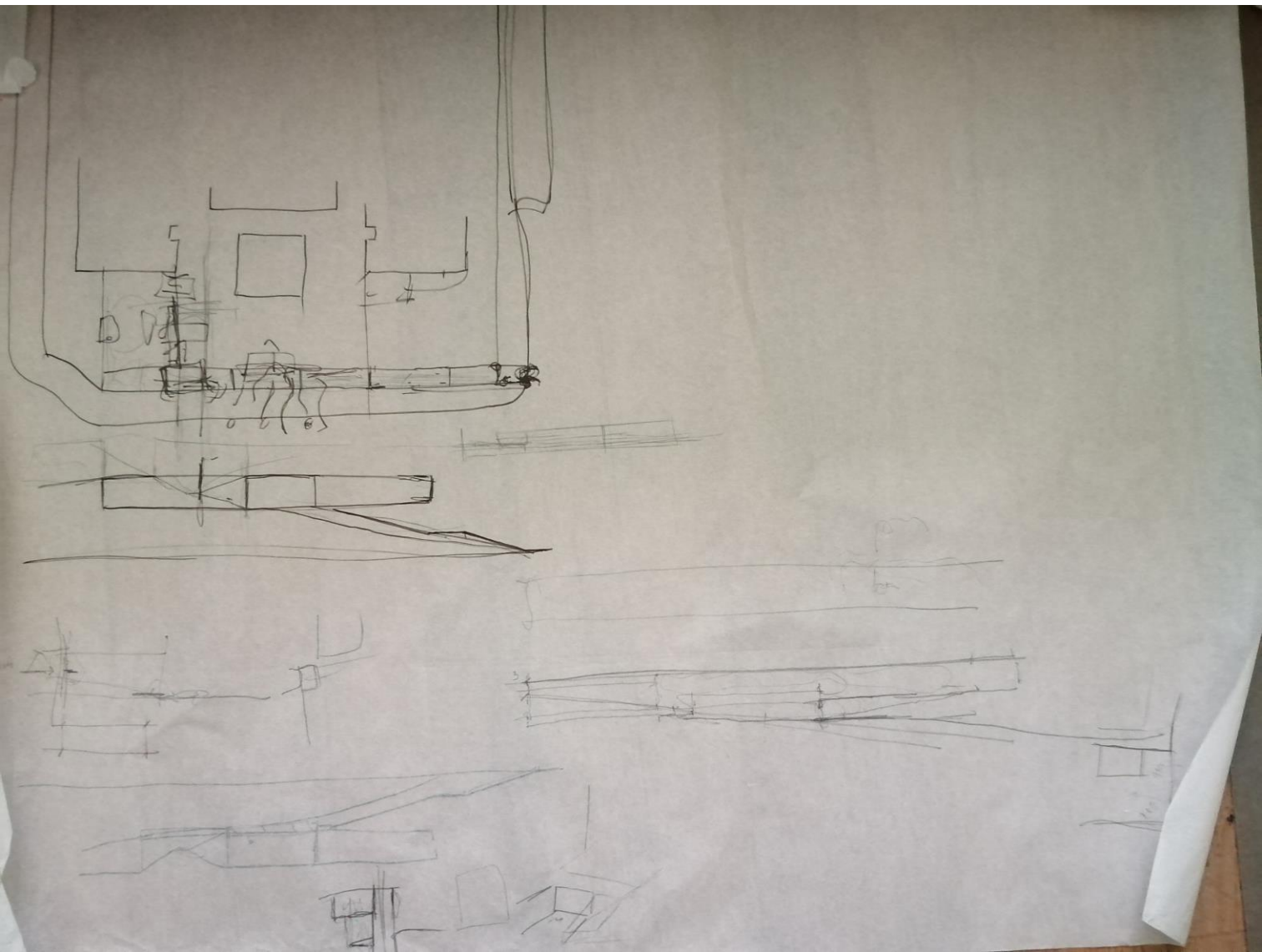

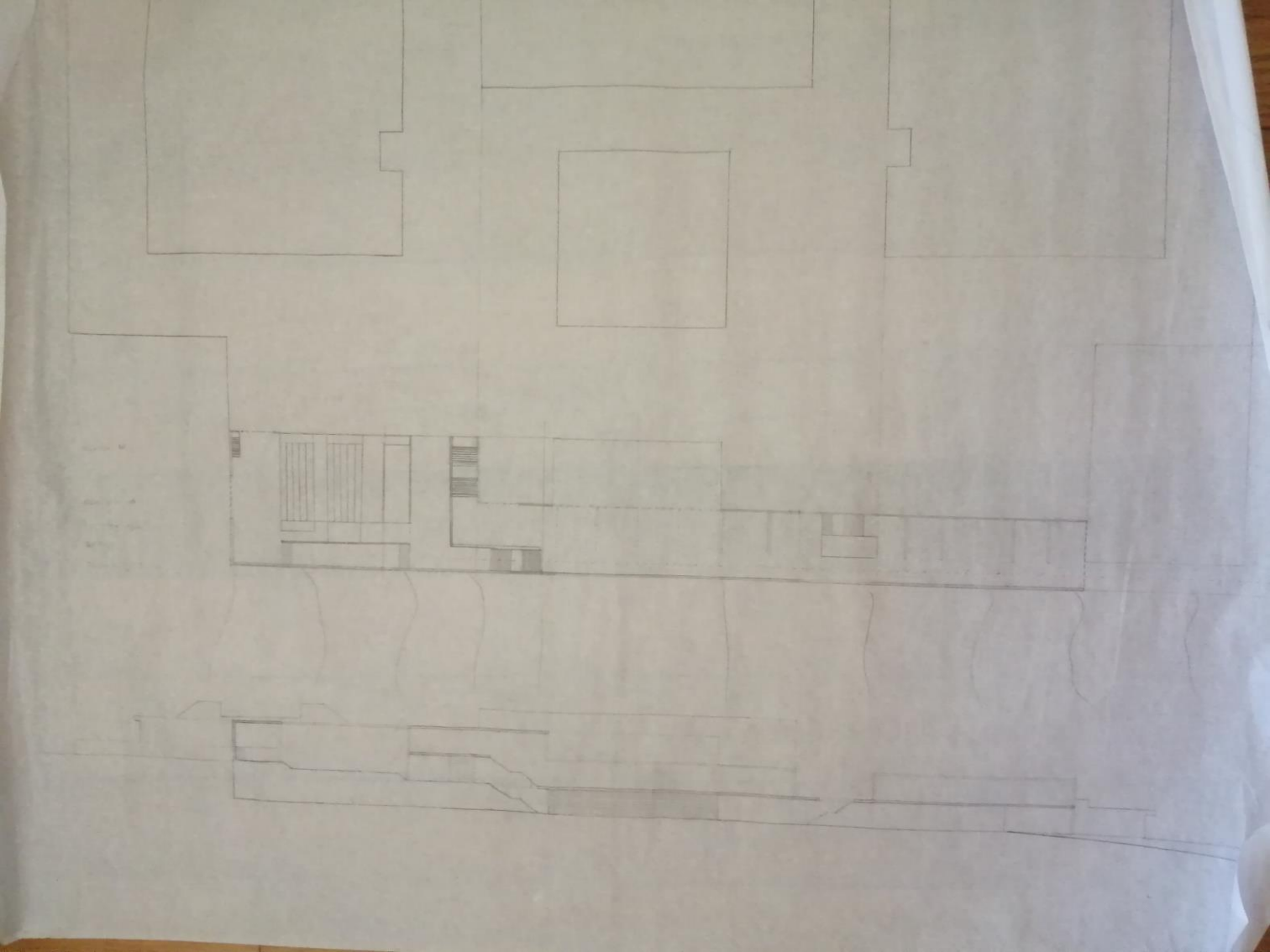

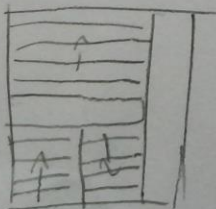
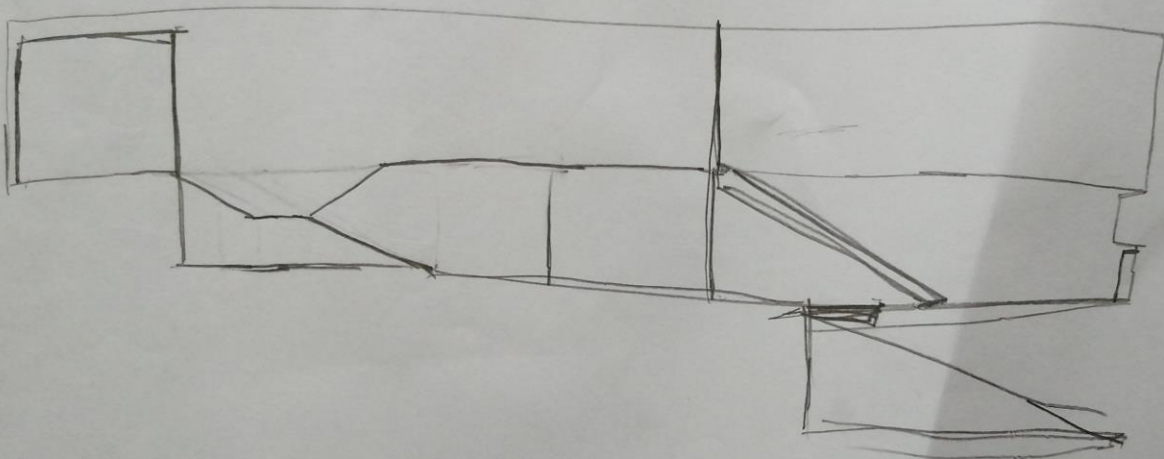

0.5
7018

220grams - 5.5

46

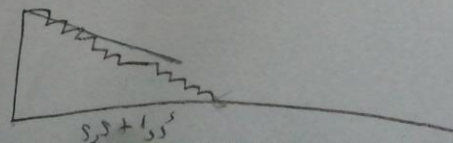

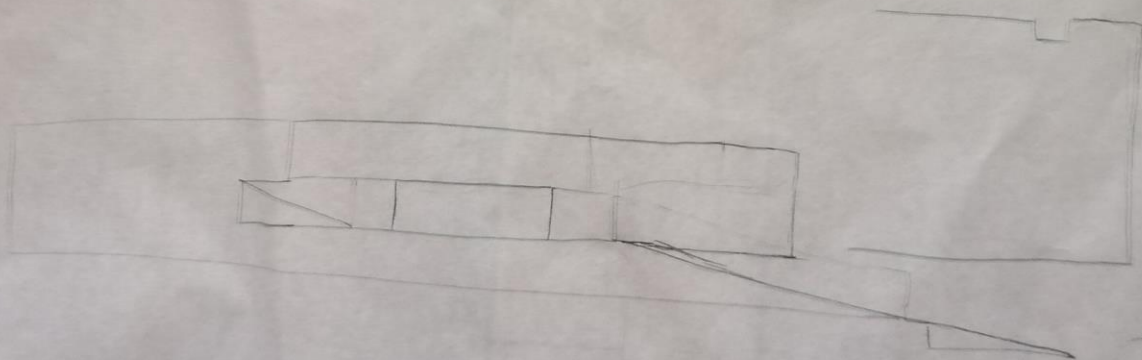
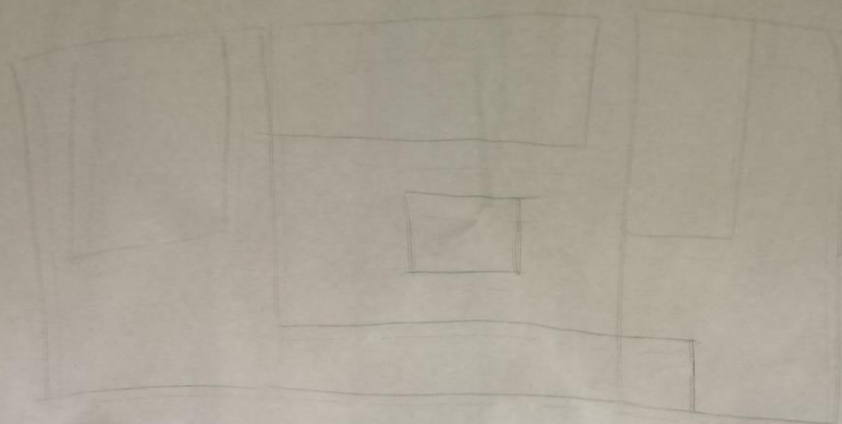

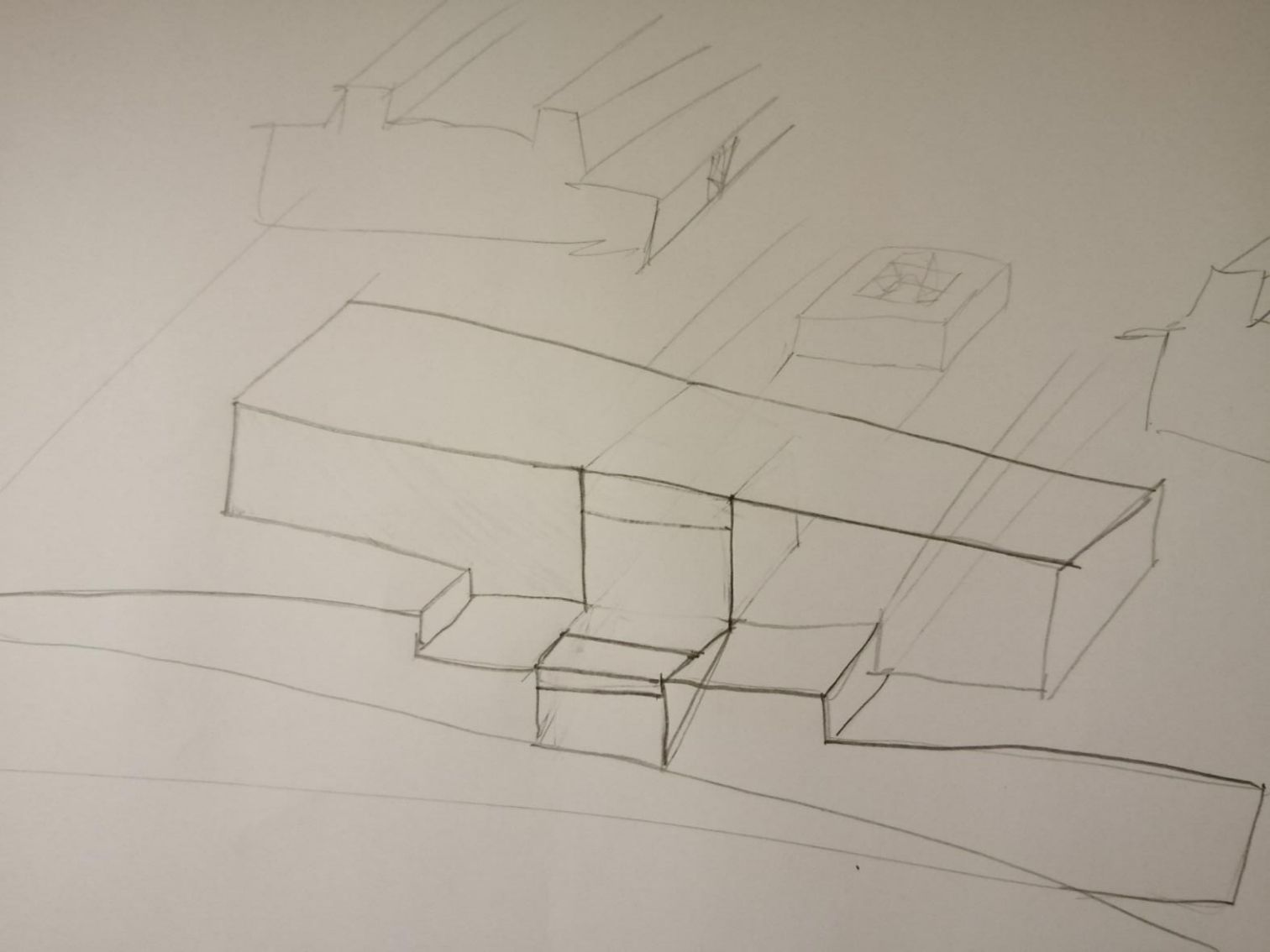

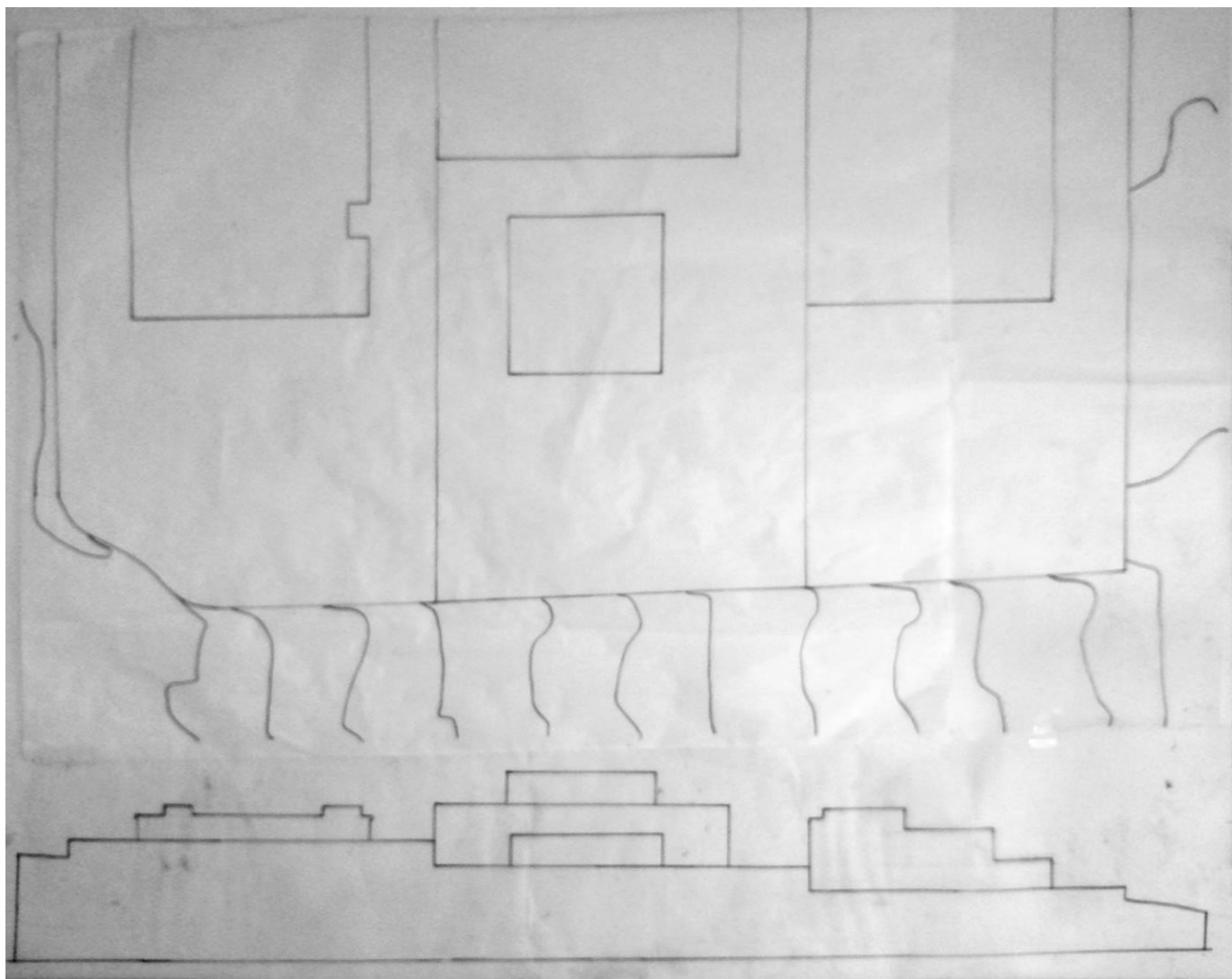

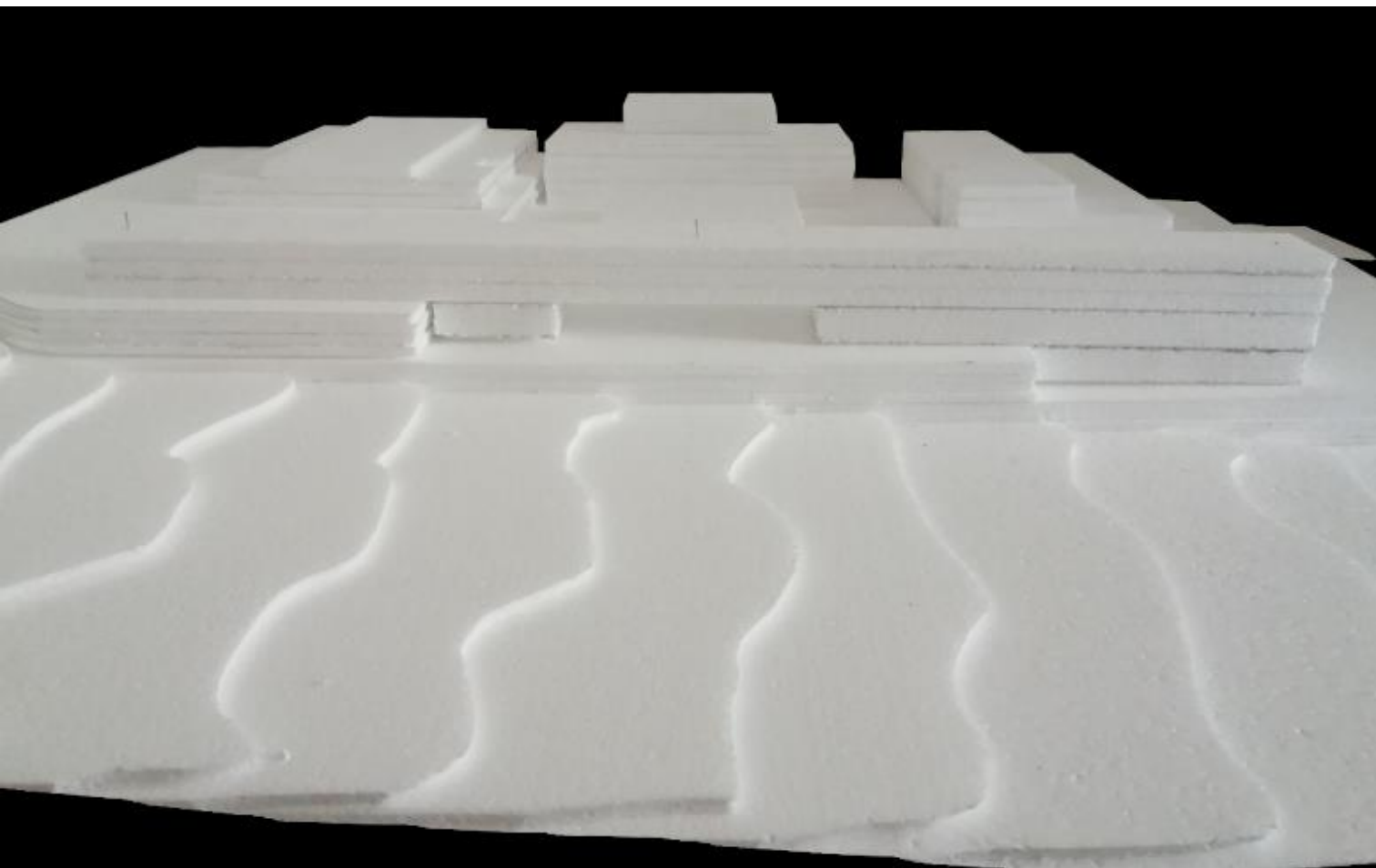



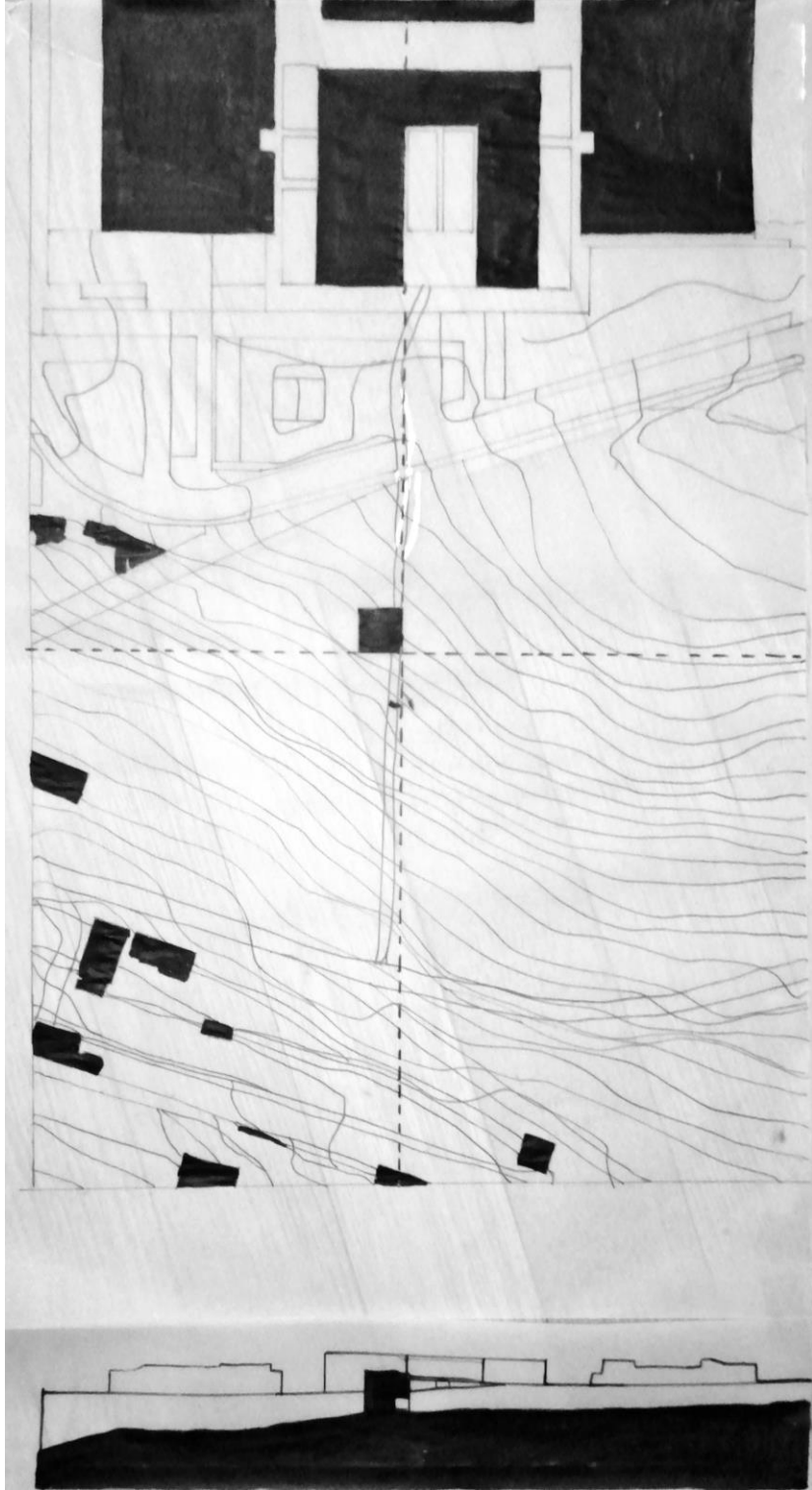

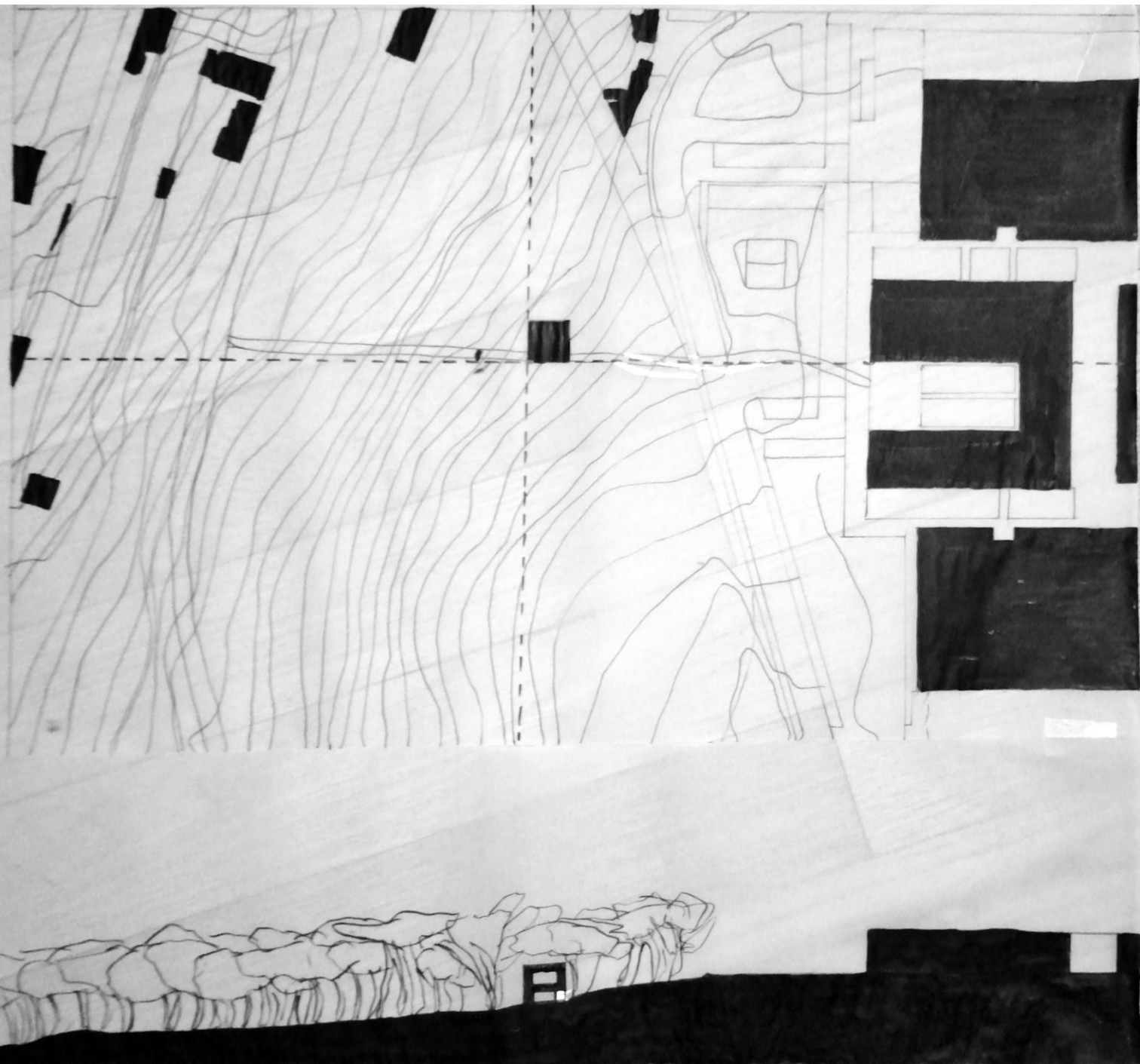











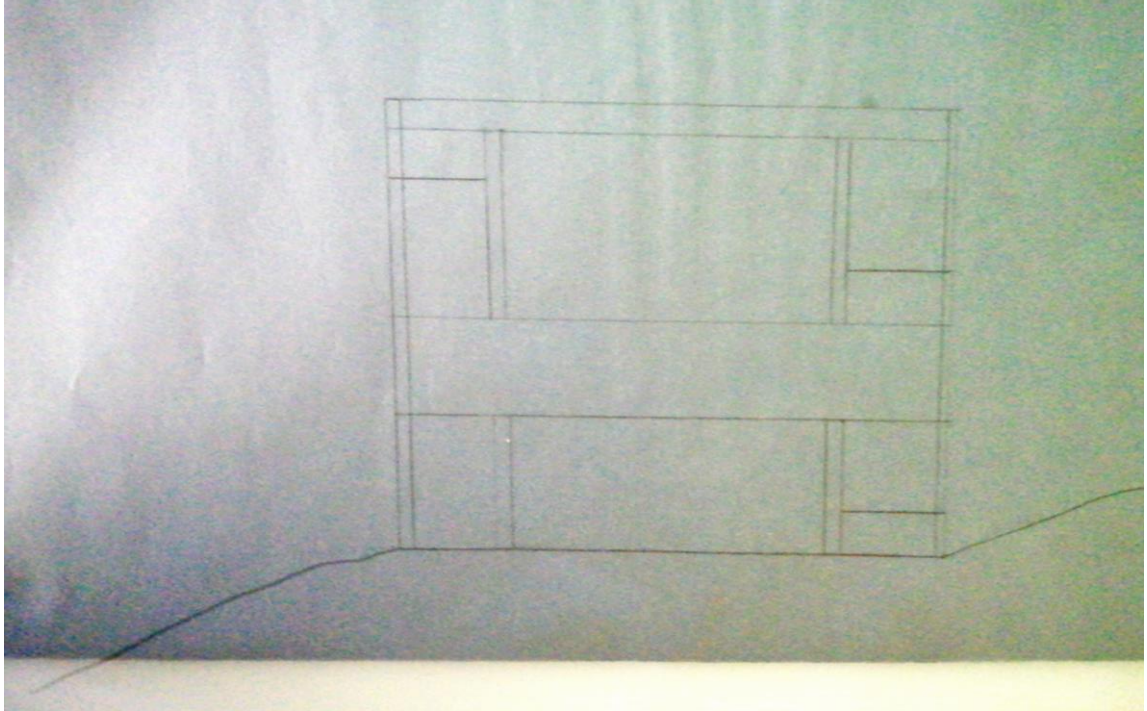











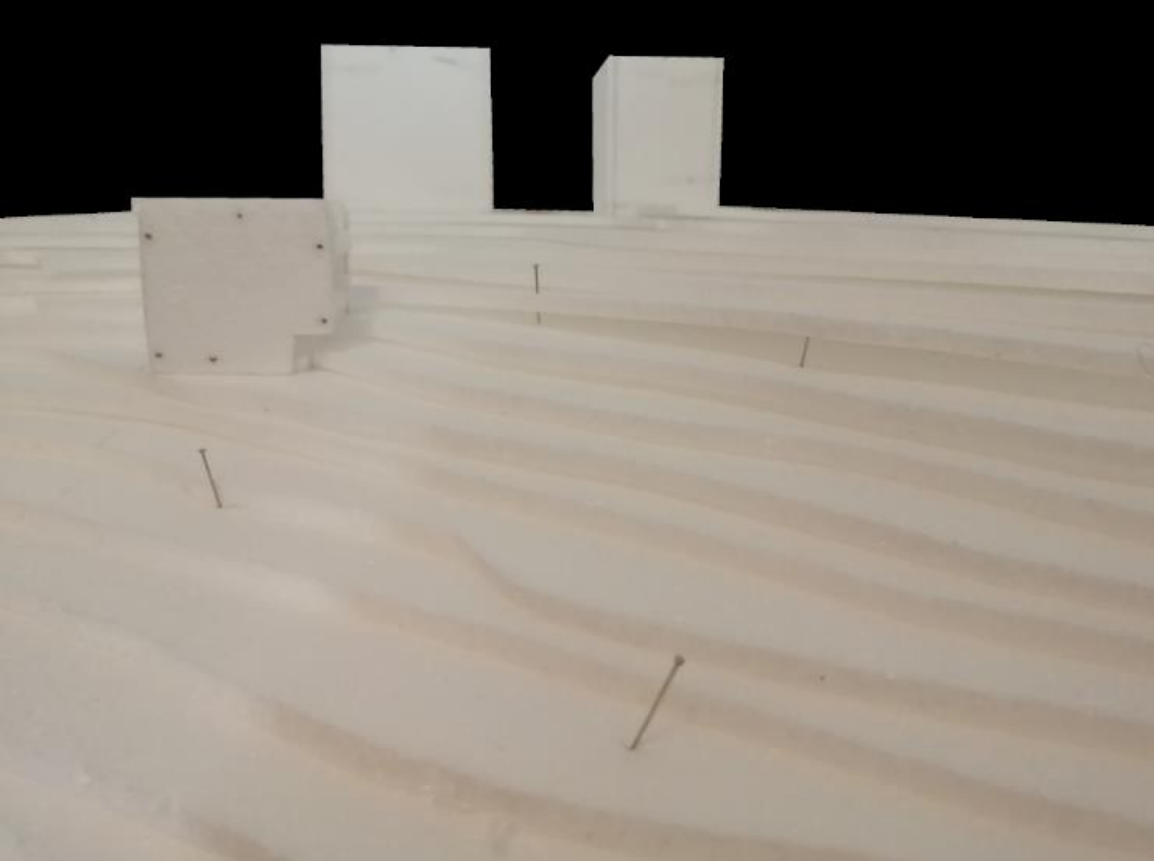

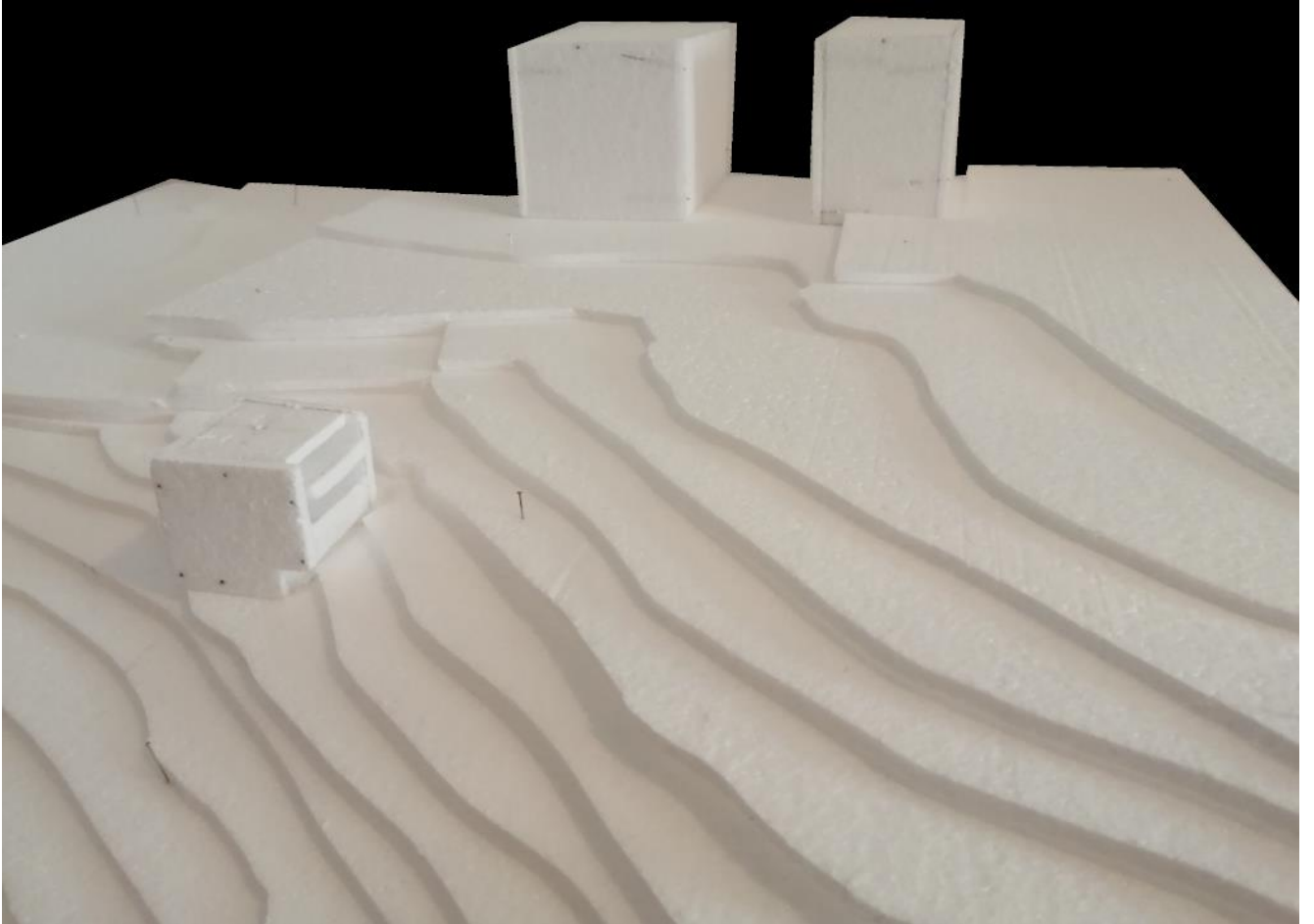

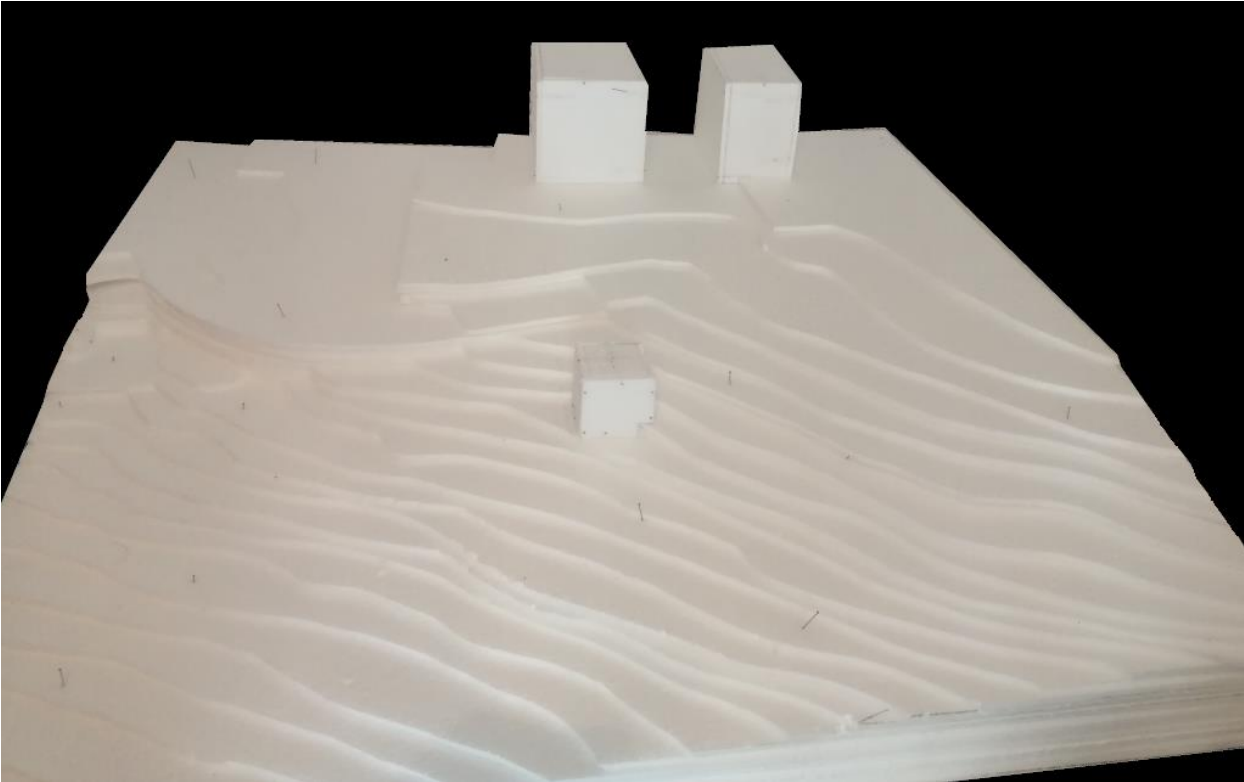







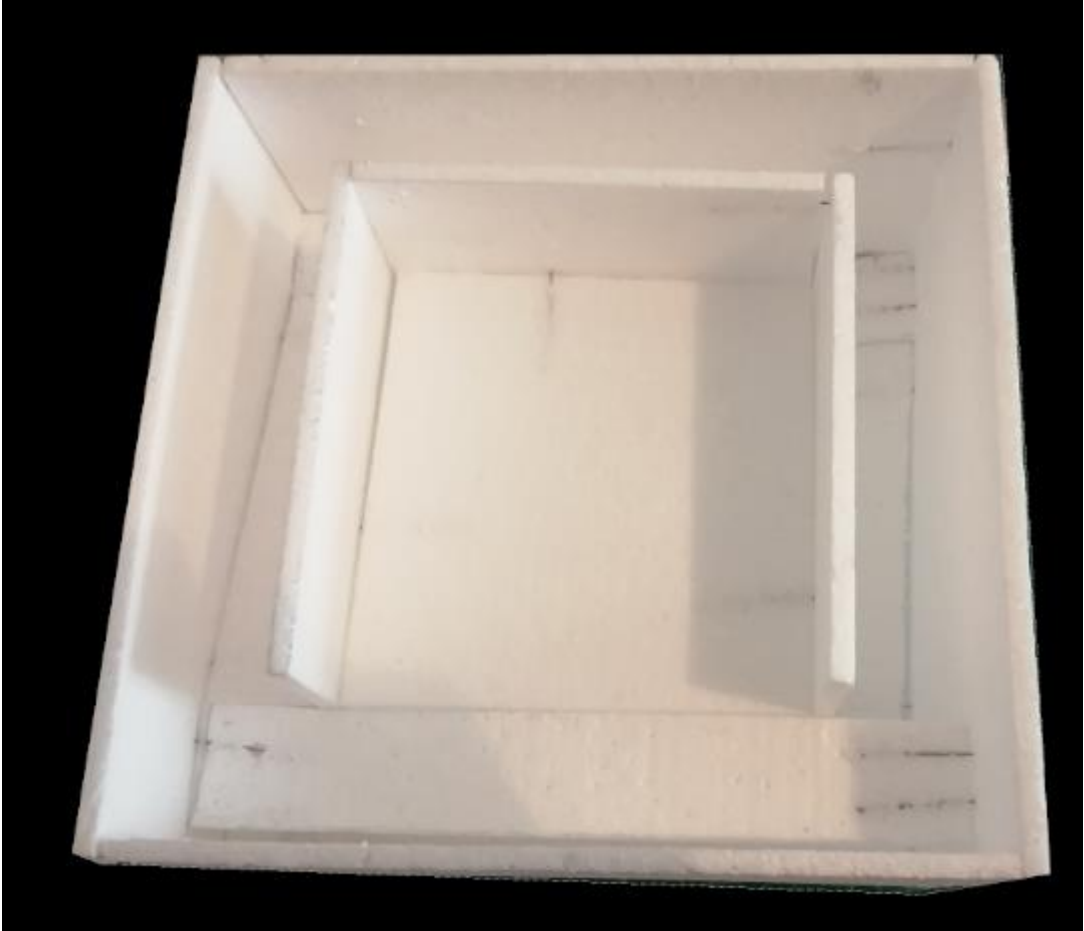

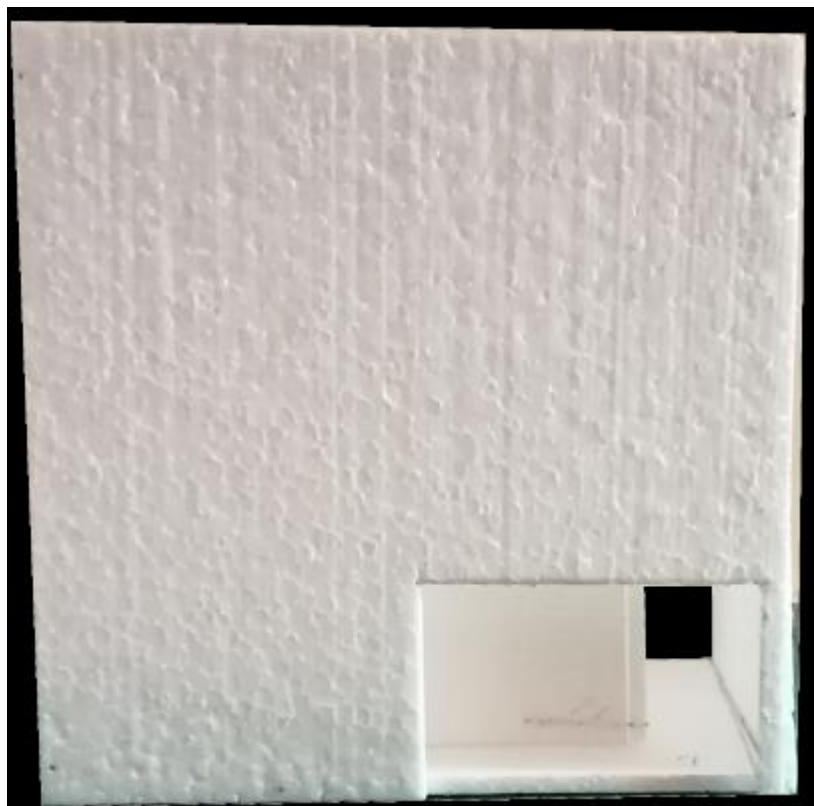



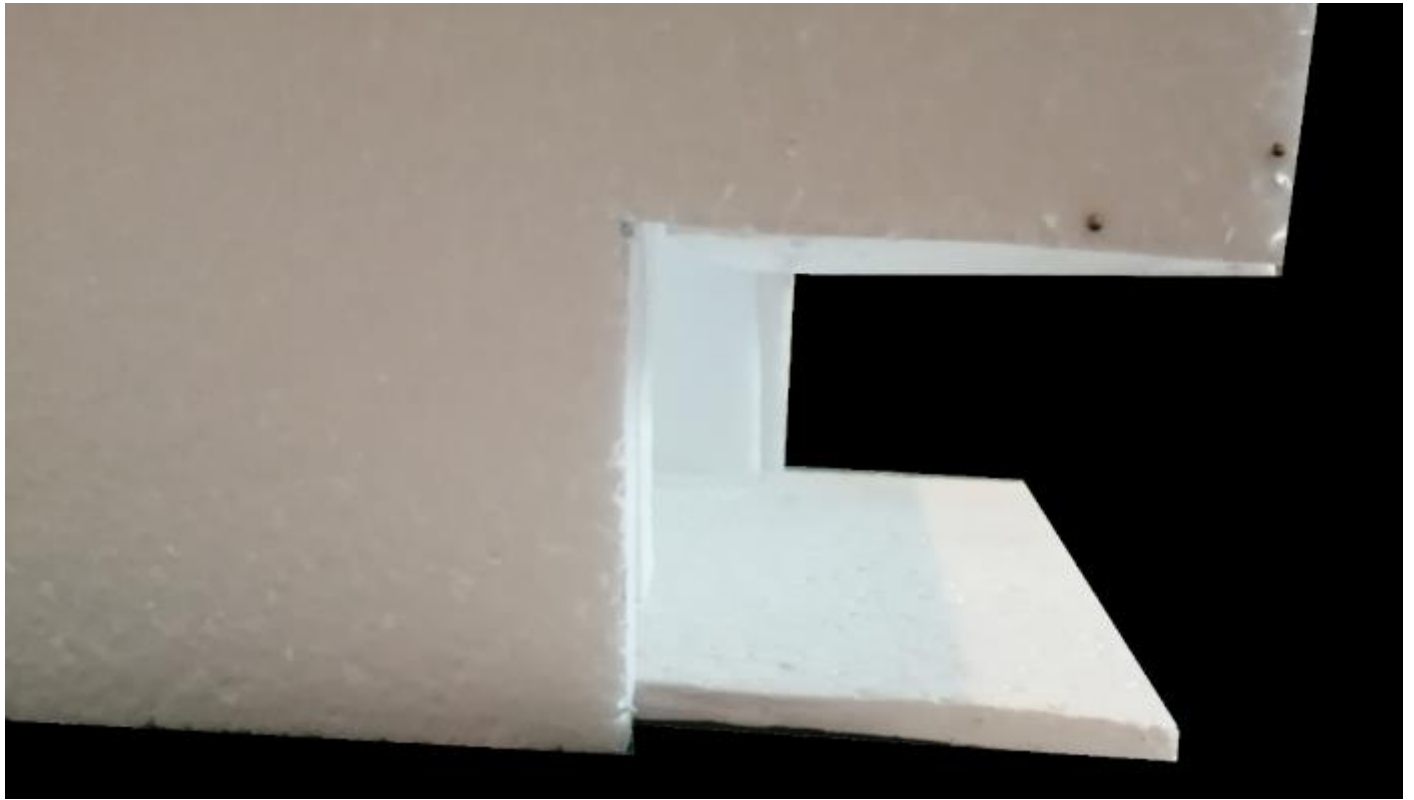







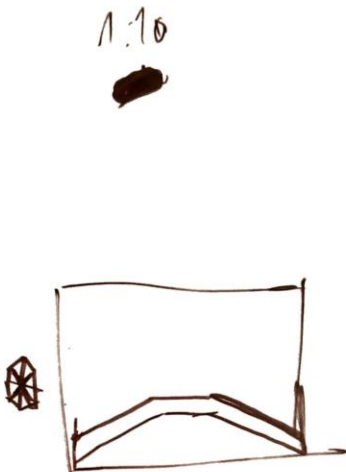
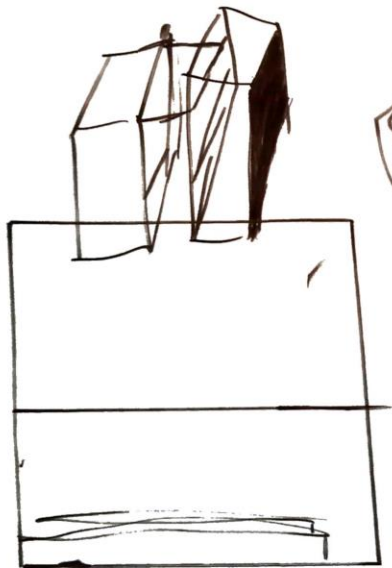

12-106
→ - 273
22

Jan - 1971

1971

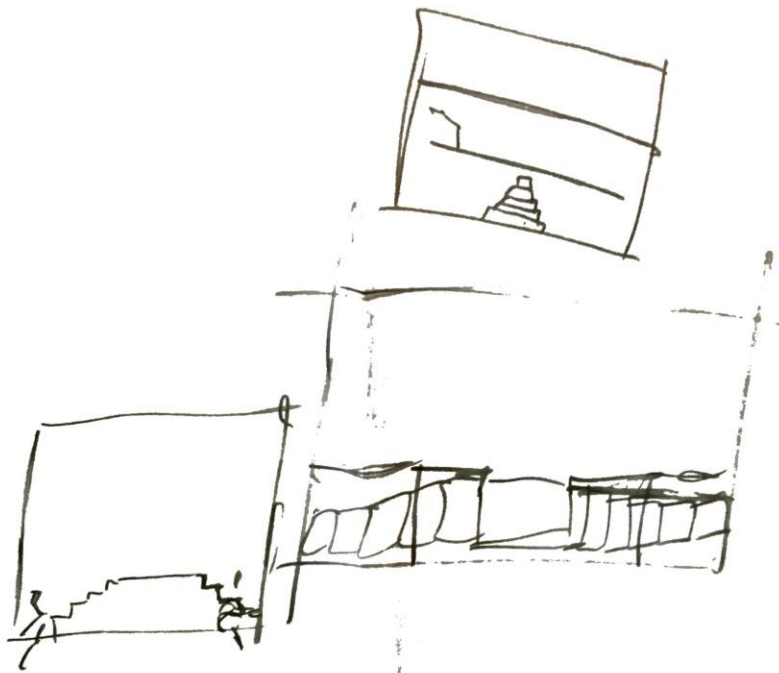
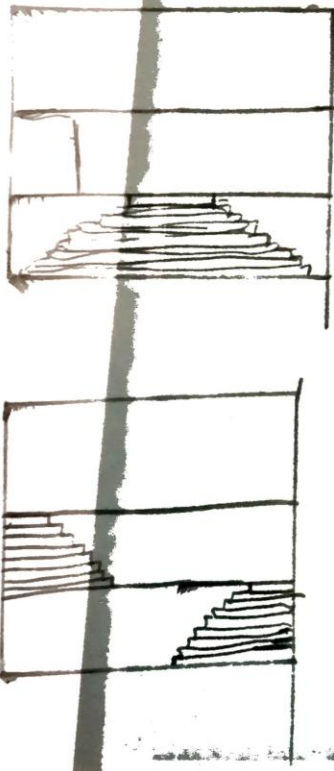

001-51

001-51



001-51

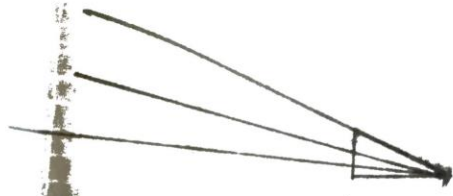

001-51

001-51
001-51
001-51

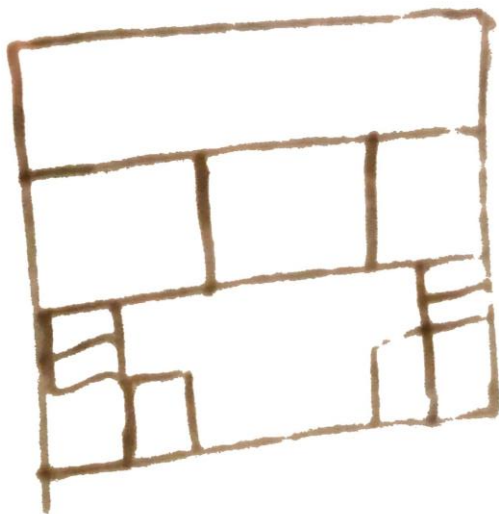
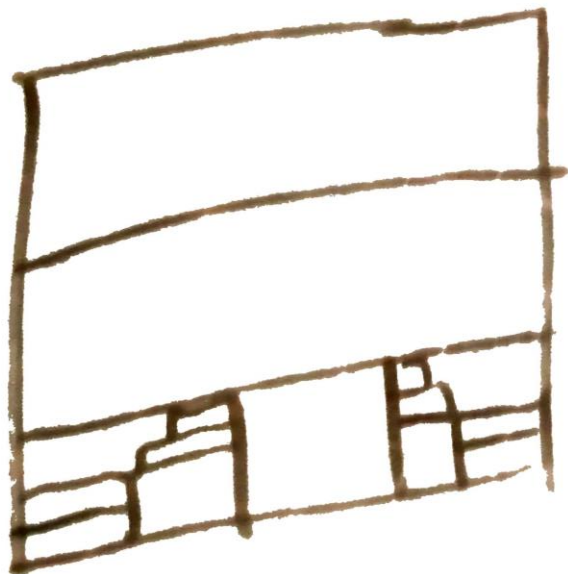

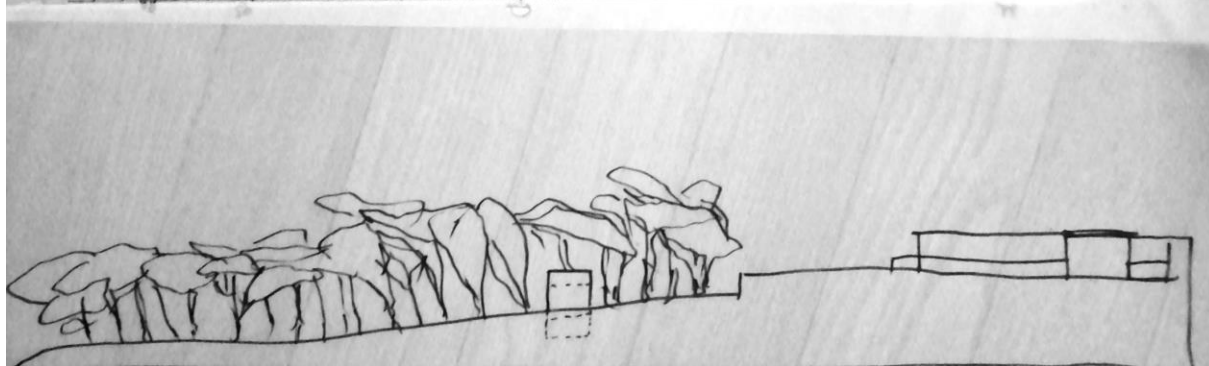
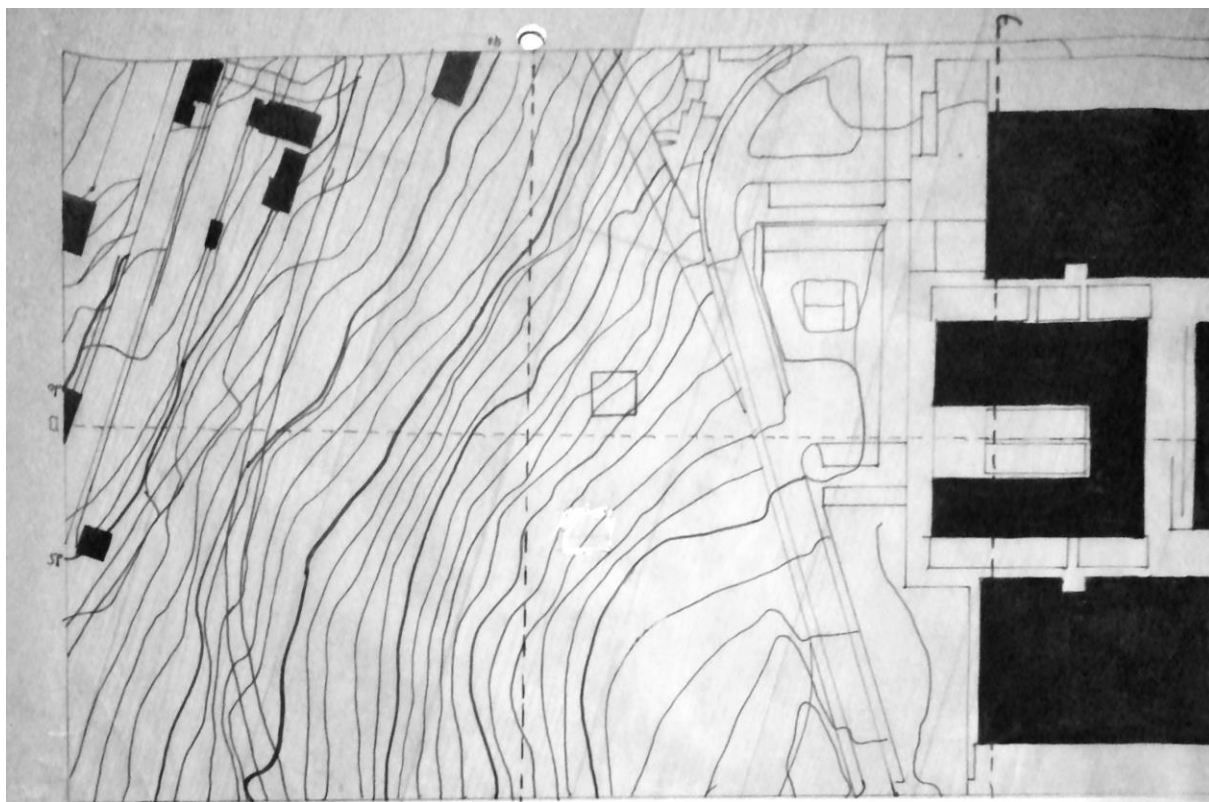





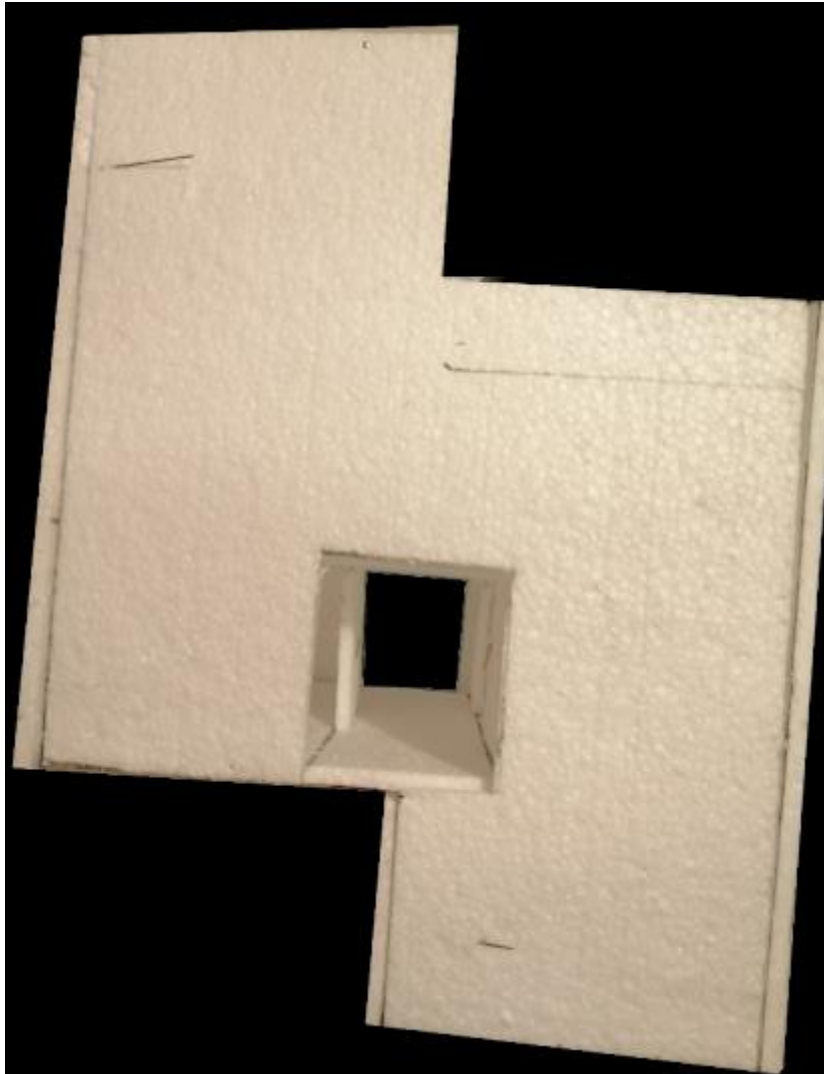

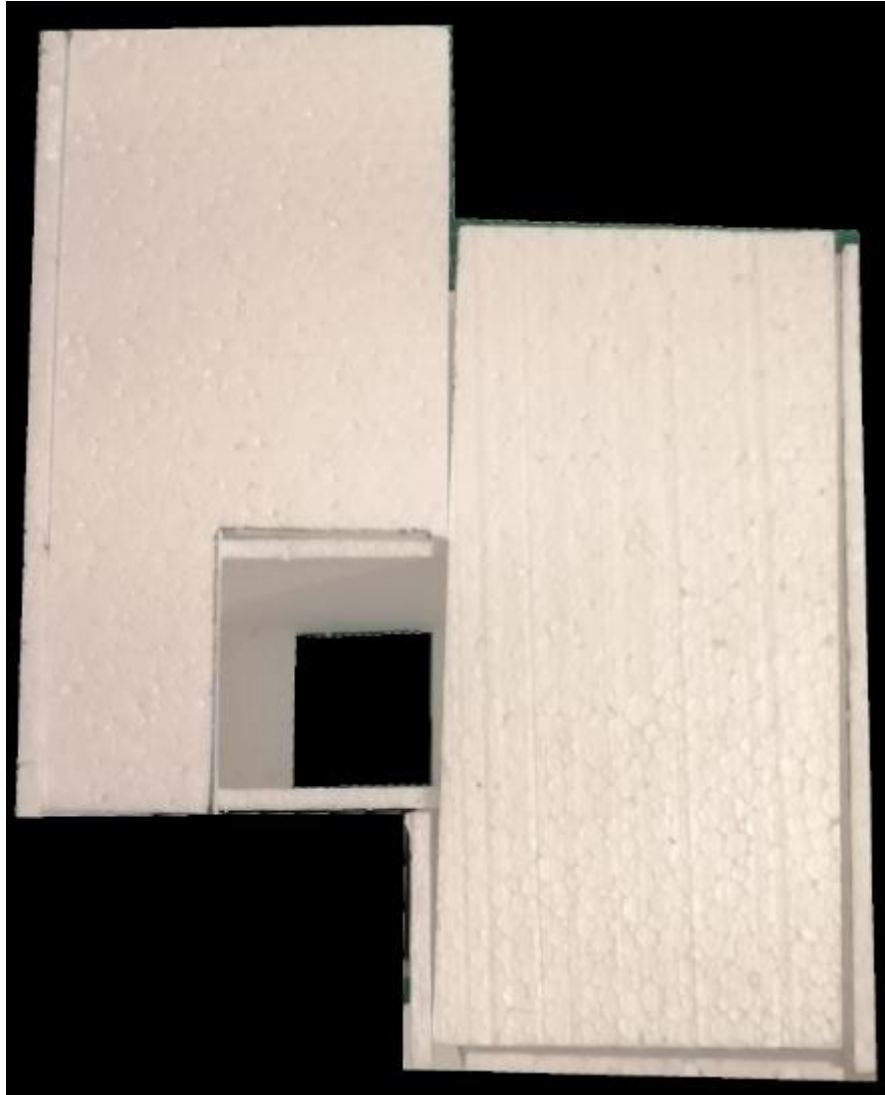

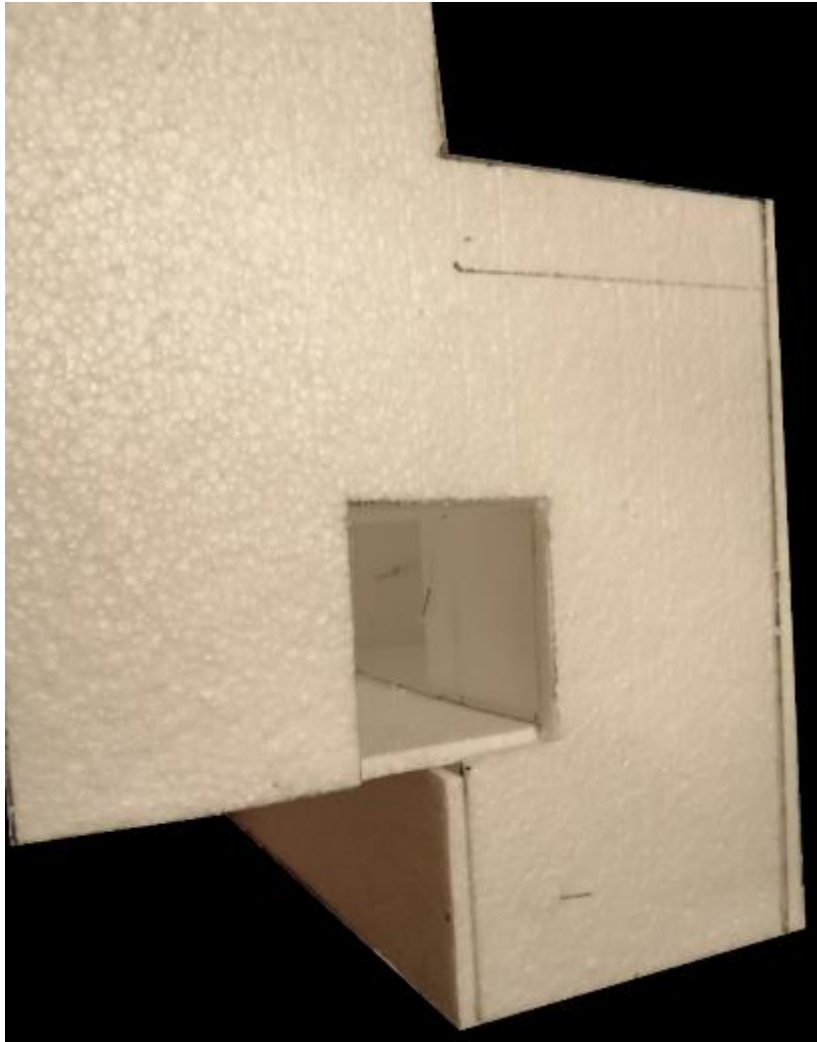

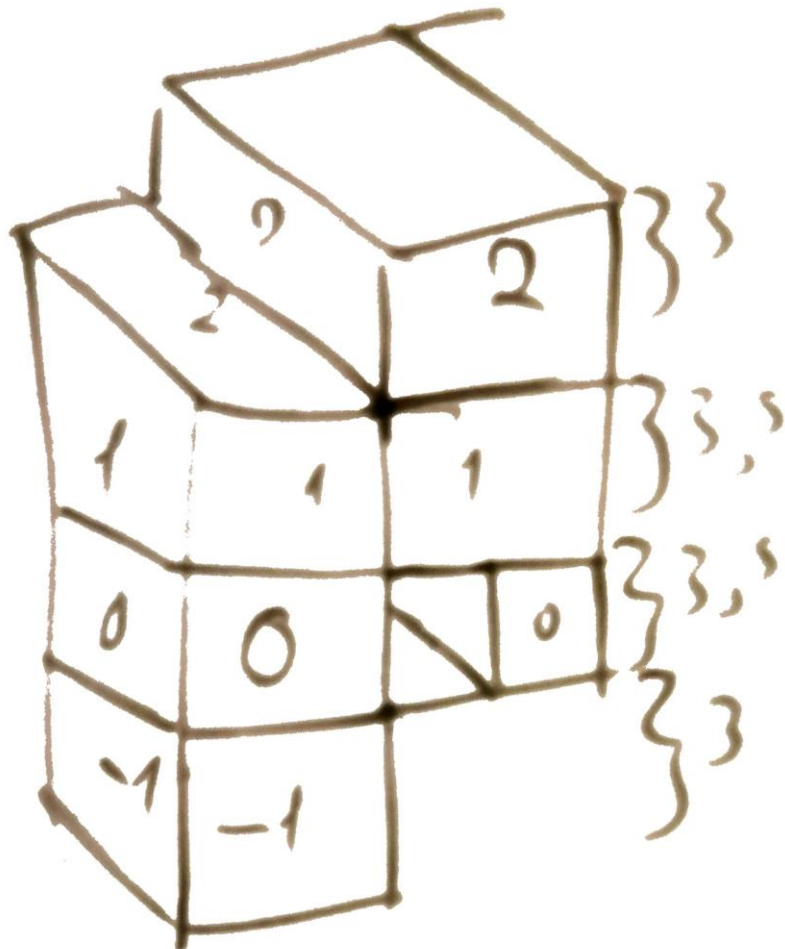

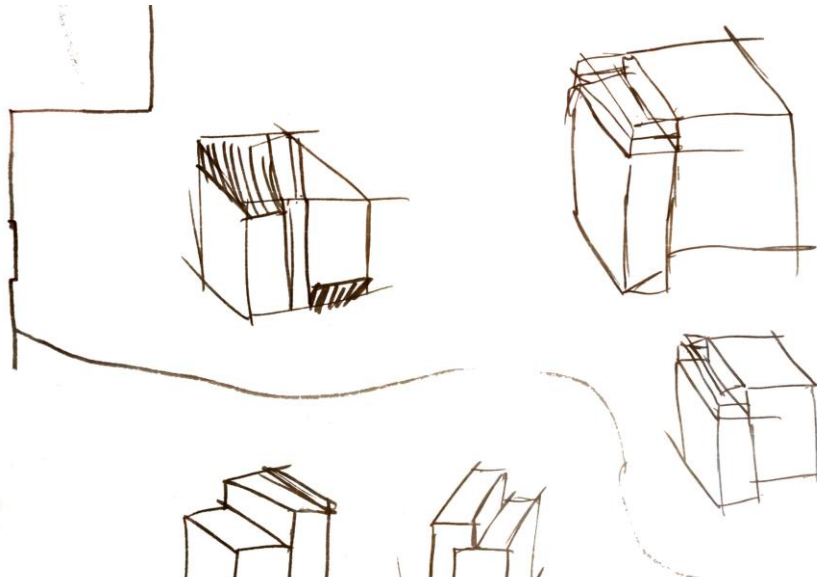

$\frac{10}{3}$
 $10 - 2.5 = 7.5$
2.5 3
2.5 3.5
4 3.5

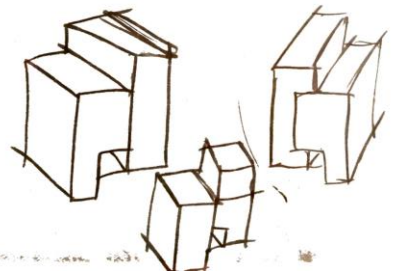



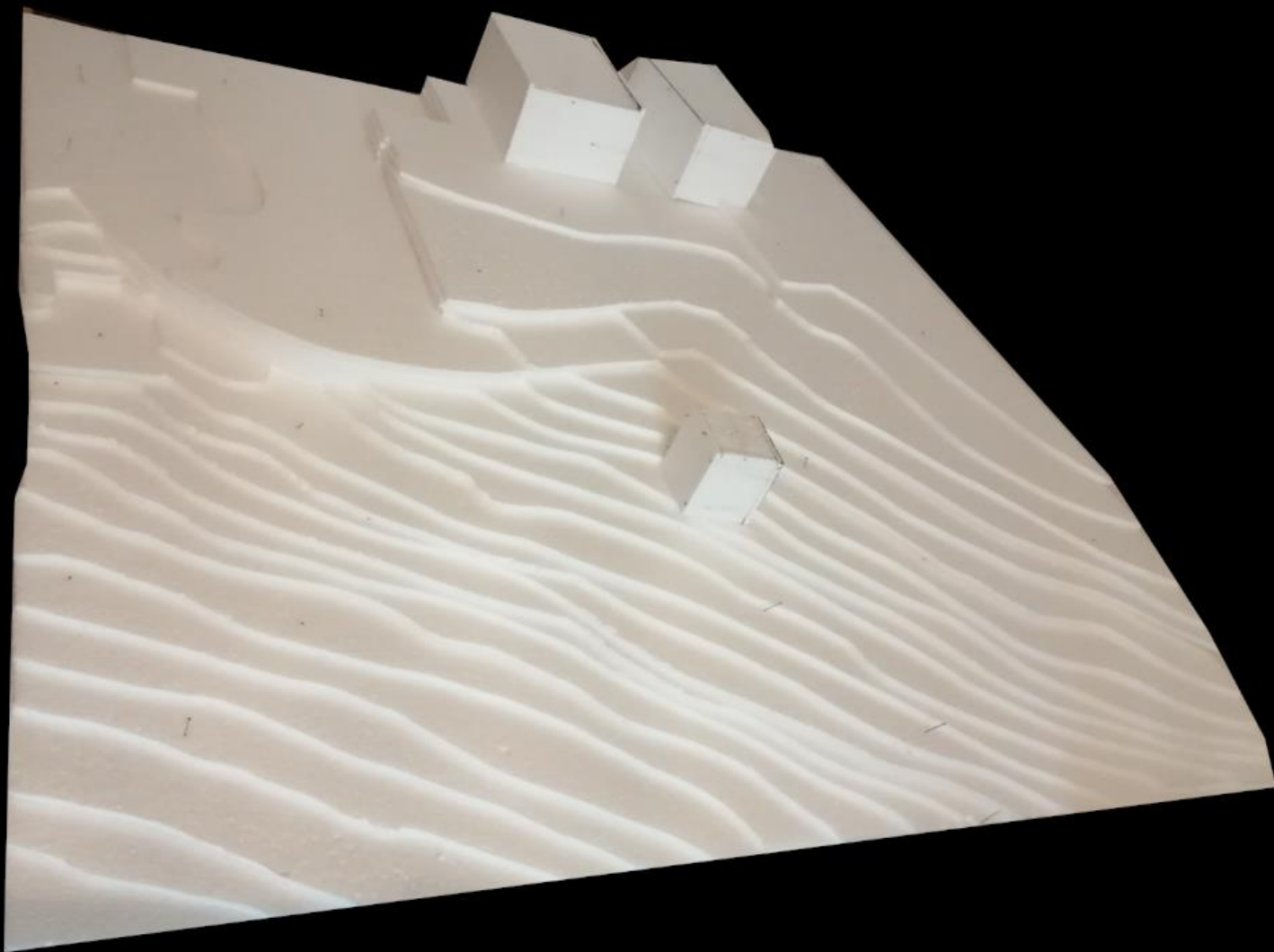

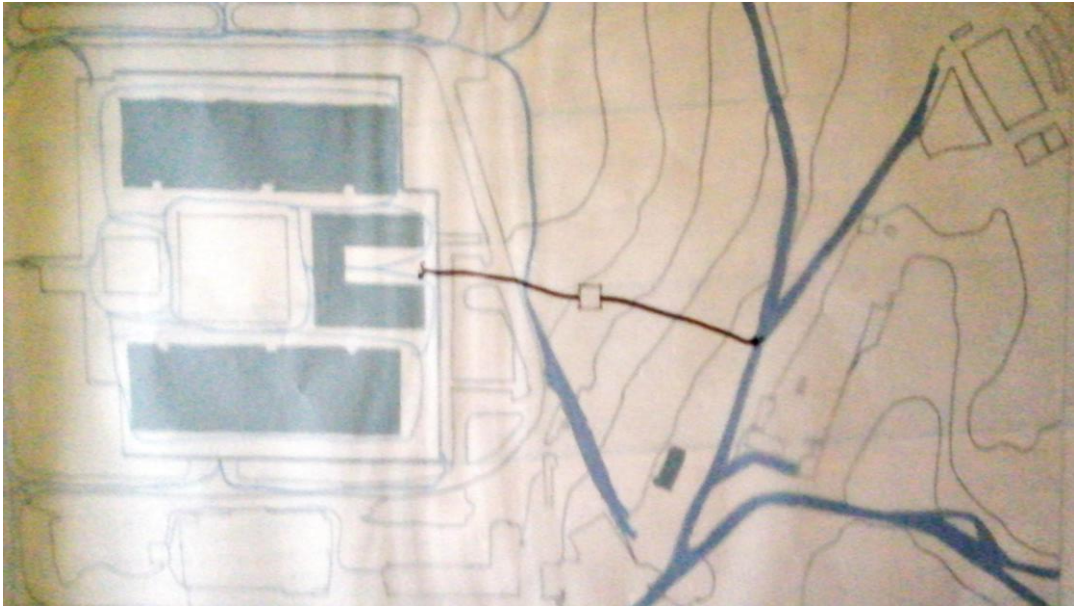

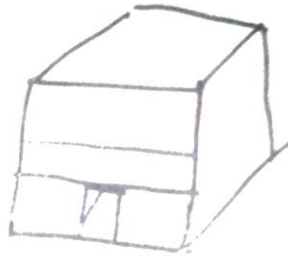
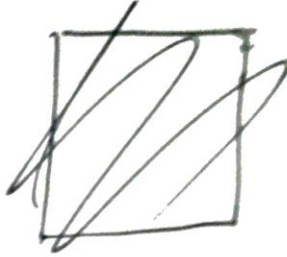
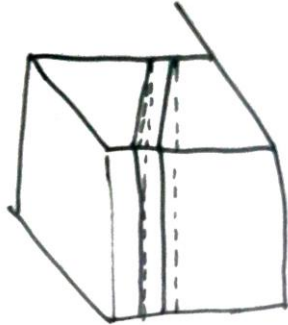

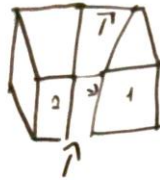



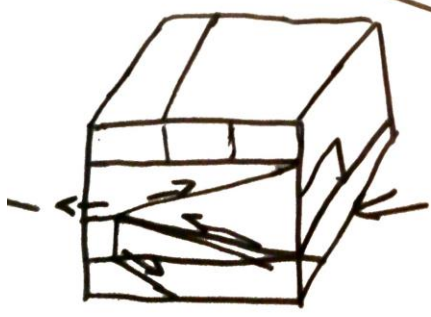
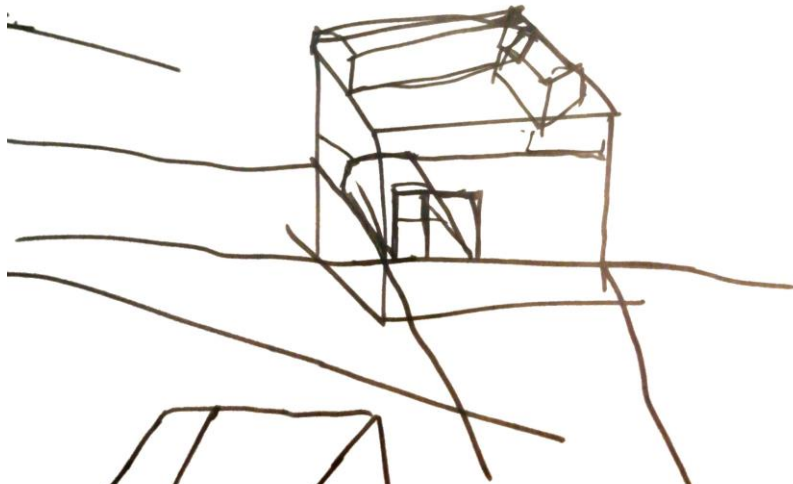

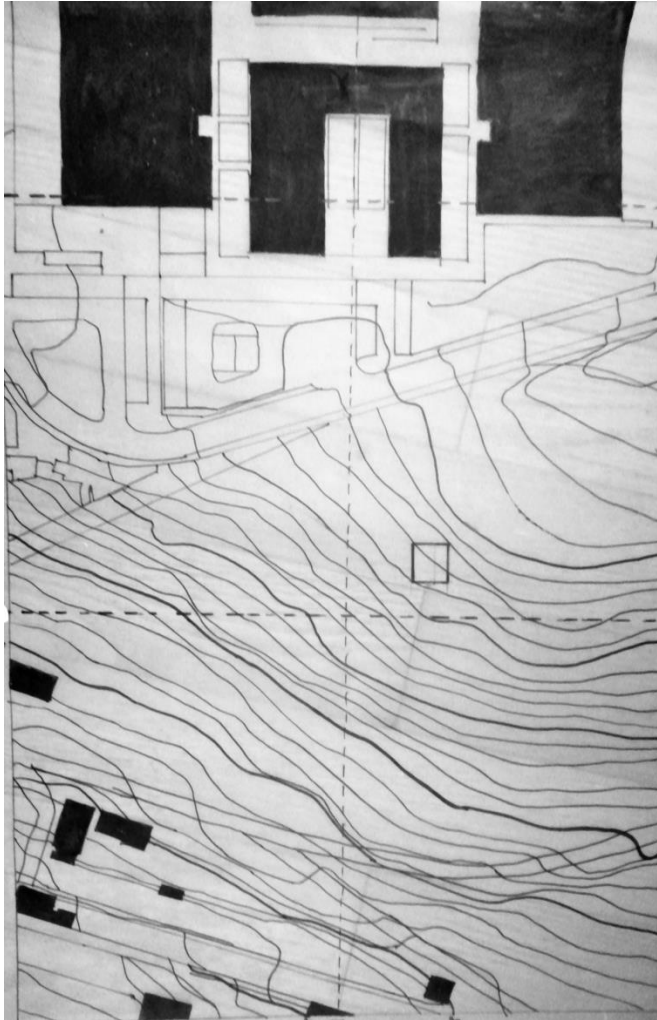

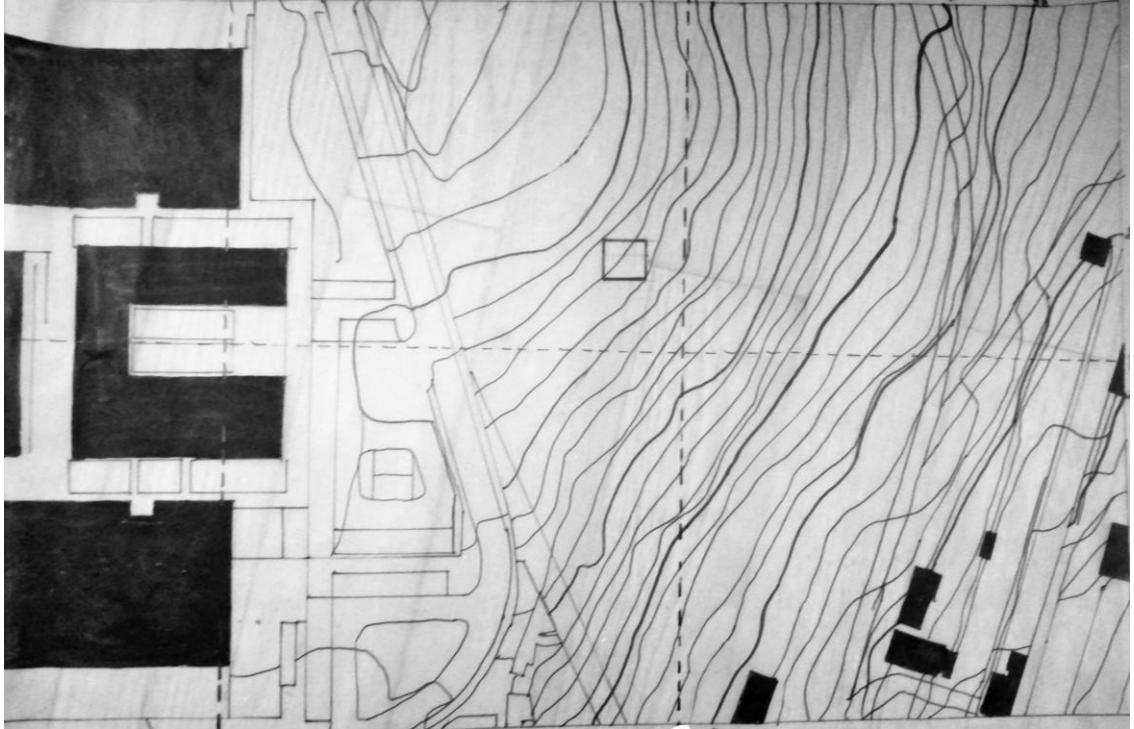



Ligação



MAAVC / Camilo Rebelo + Tiago Pimentel



Casa Farnsworth / Mies van der Rohe



Casa em Leiria / Aires Mateus



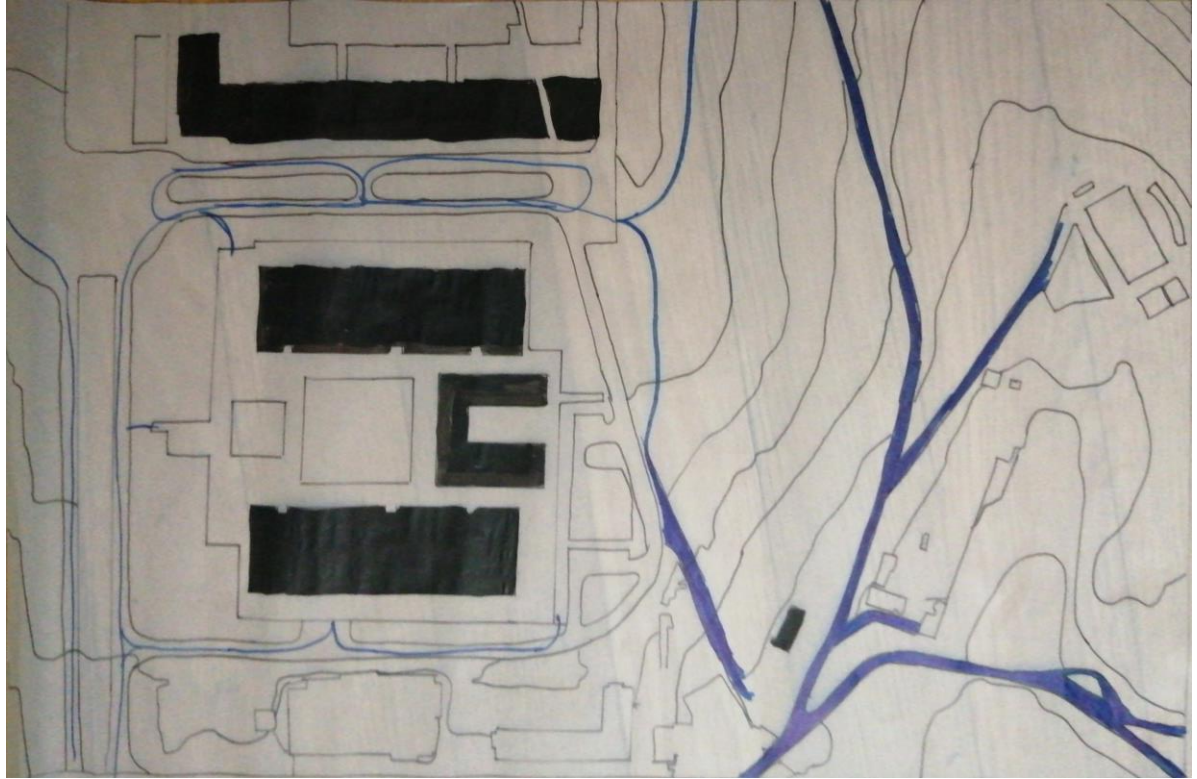

Corte AB



Corte CD

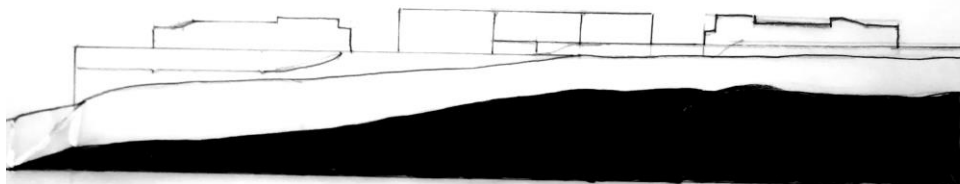

Corte EF



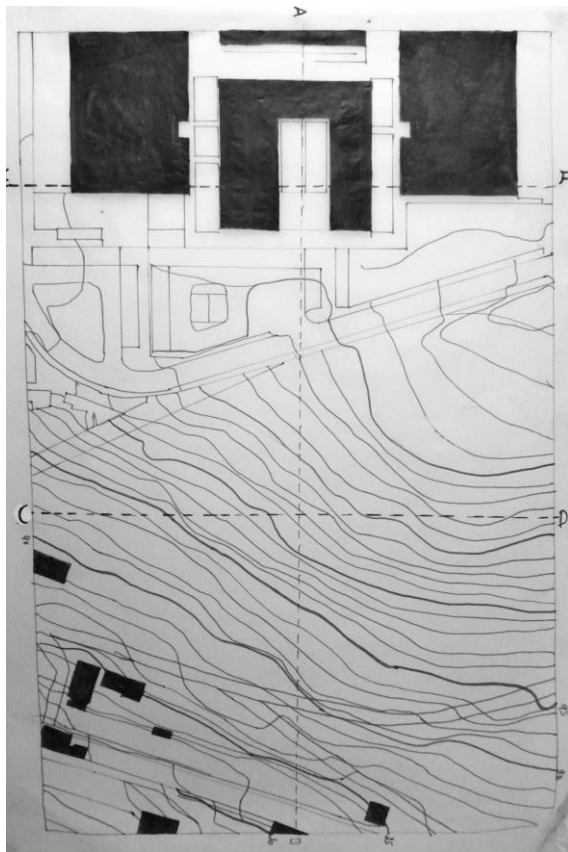

Corte CD

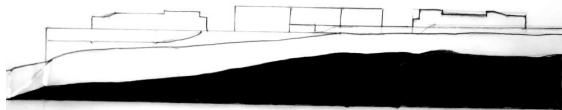

Corte EF



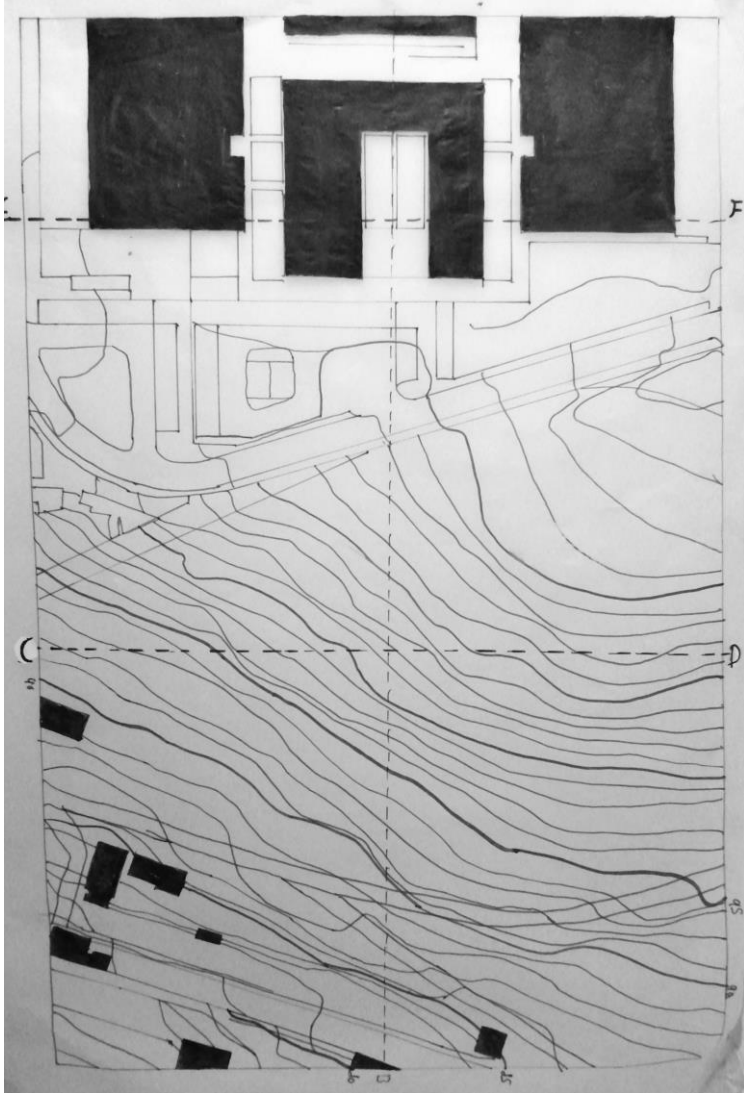

Corte AB



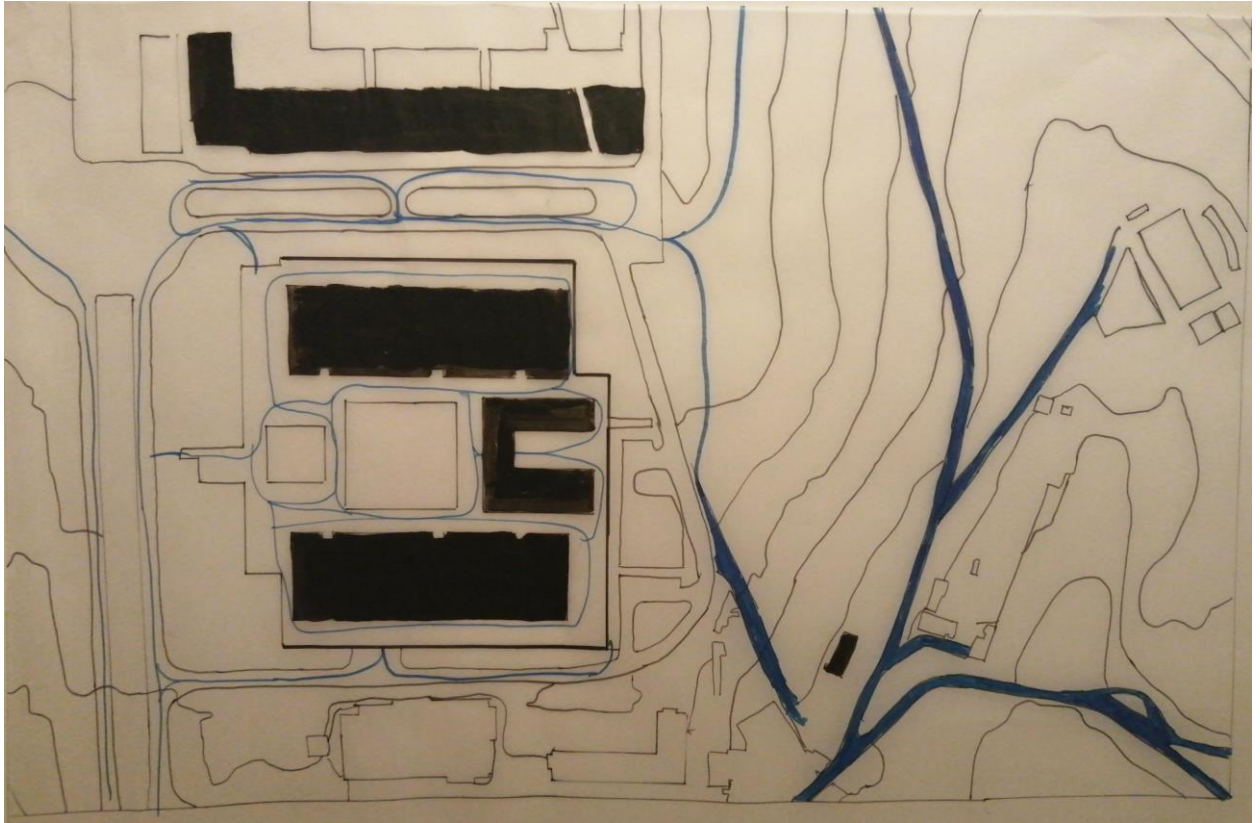



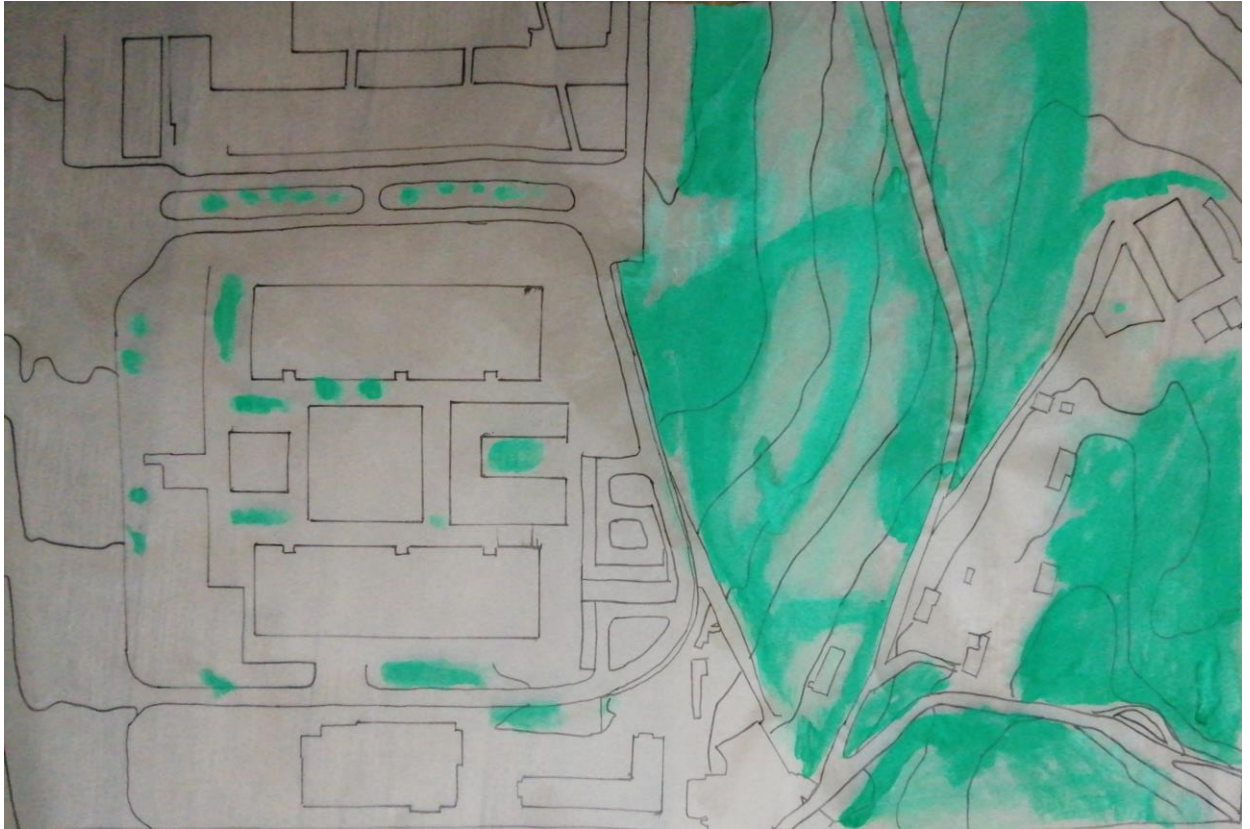

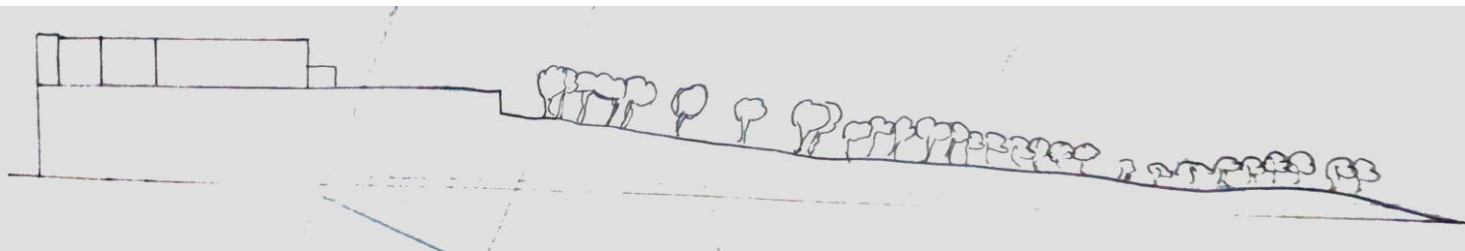
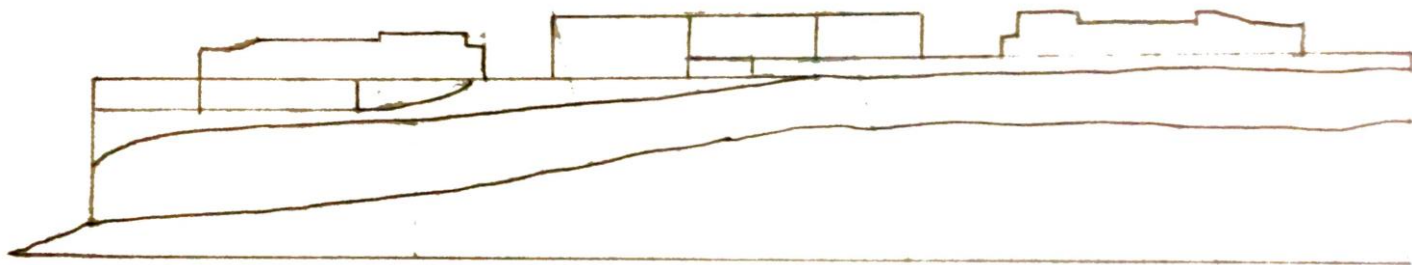



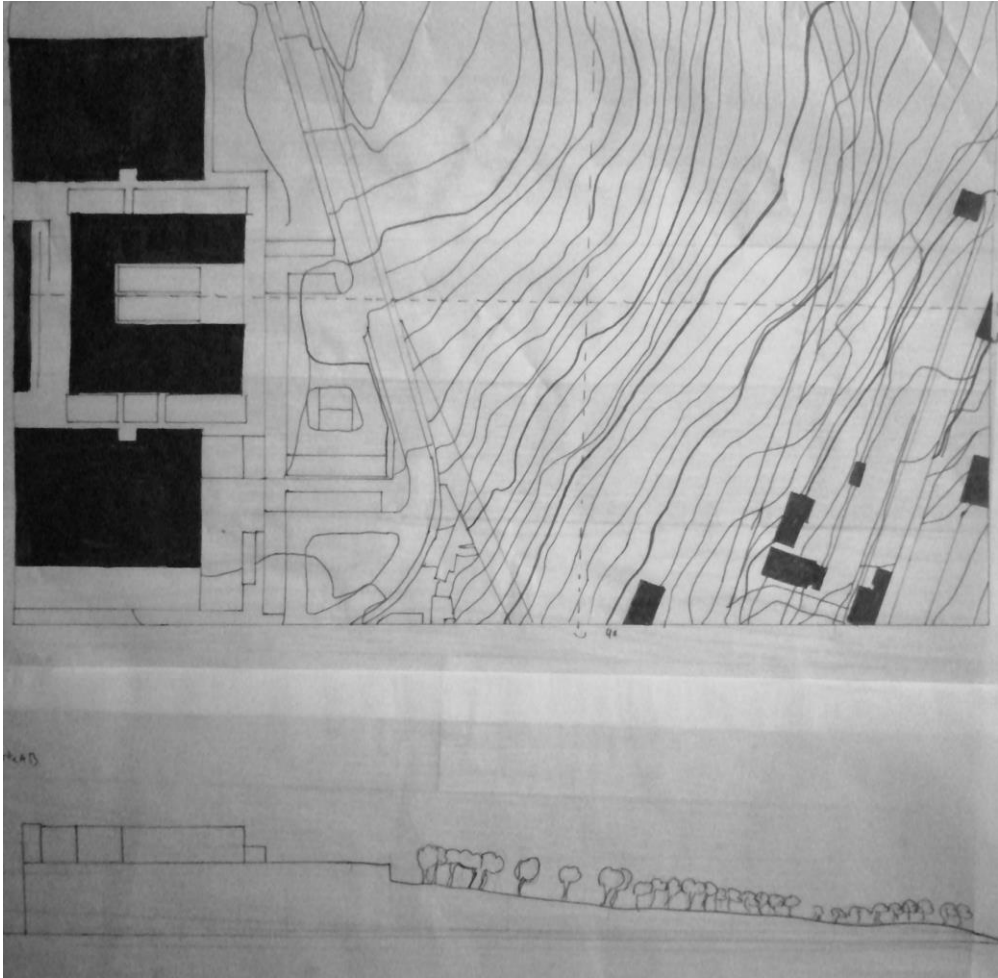



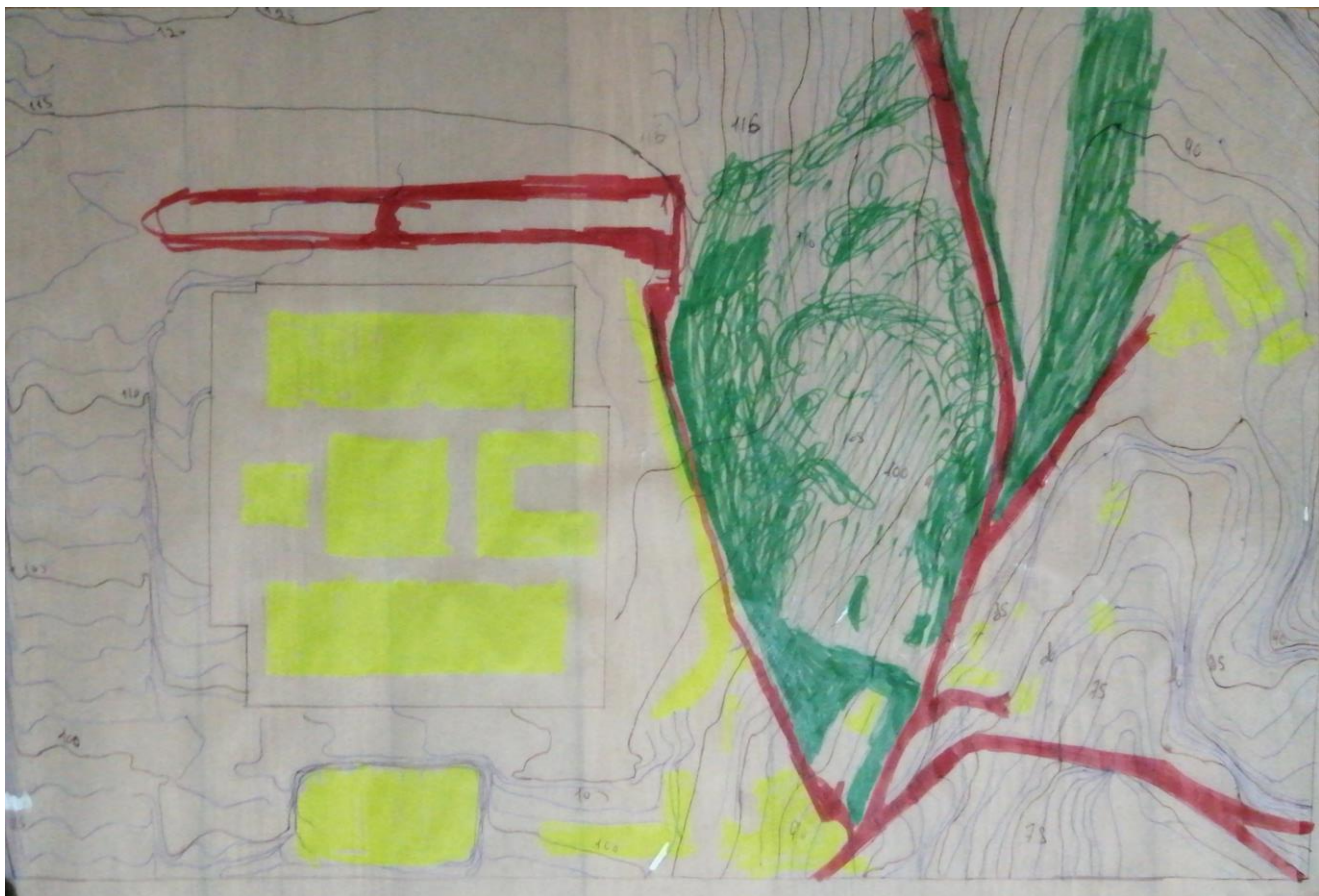

Leituras comentadas

Nesta conversa entre Corbusier e os estudantes, Corbusier discute os vários aspectos a ter em atenção quando se faz arquitetura, dos quais nomeu consciência, técnica e produto de estudo.

O arquiteto ensina-nos que enquanto arquitetos temos de compreender aquilo que projetamos, a noção do lugar, que é a base da composição arquitetónica, e por fora a obra

arquitetónica adiciona ao lugar, mas por dentro integra-o.

Para concluir, com este excerto aprendemos a direcionar o olhar para um projeto arquitetónico para onde realmente interessa, não limitando o olhar a um simples objeto, mas

sim a um corpo vivo que faz parte do dia a dia de várias pessoas.

A arquitetura, ao contrário das artes plásticas, tem uma finalidade com uso, é algo que nos abriga, protege, algo que usamos todos os dias. Hollis usa o exemplo do Parthenon, o monumento que transporta a história de várias culturas, a variabilidade de funções que o próprio edifício é capaz de conter, as experiências passadas, a edificação destas, é isso que faz o edifício. Para acabar, o processo de construção e desconstrução, considerando que a reconstrução demora mais tempo a acontecer que a destruição, por fim só restarão fragmentos do que uma vez teria sido o Phartenon, apenas uma memória daquilo que era, e ai sim, seria perfeito, apenas a ideia que vive na nossa mente.

A arquitetura é uma arte que vem da relação entre o homem com o espaço, seguindo o desenvolvimento da sociedade e do meio ambiente envolvente, quando for necessária uma nova organização do espaço.

Para analisar uma obra, precisamos de ver a arquitetura como um projeto que está sempre a evoluir, em constante mudança. Para analisar uma obra precisamos de a viver, de a percorrer, só depois é que podemos ter uma opinião sobre o projeto.

O texto começa com a questão do acto de habitar relacionar um habitante com a sua habitação, e como o habitante apropria-se do espaço definido pela sua habitação, usando determinadas finalidades, através do cumprir daquilo que se chama função. O espaço arquitetónico tem de ter funcionalidade, e tem de ser capaz de ter funções básicas de um espaço público como privado. O espaço arquitetónico não pode ter uma finalidade específica, tem de dar liberdade para o utilizador escolher como pode usufruir desse espaço. Este texto falou também das passagens, dando como exemplo o Arco do Triunfo, que é um monumento que depois da passagem não tem continuidade das sensações arquitetónicas. Assim sendo, este tem de ser um espaço de acolhimento, com as sensações que o ajudaram a dar significado. Para acabar, O espaço tem de ter um simbolismo, sensações, e para além disso tem de ter funcionalidade.