



FACULDADE DE
ARQUITECTURA

U LISBOA | UNIVERSIDADE
DE LISBOA

MIARQINT&REAB

MESTRADO INTEGRADO EM ARQUITECTURA COM ESPECIALIZAÇÃO EM INTERIORES E REABILITAÇÃO DO EDIFICADO

PROCESSO FASE1

- EIXO URBANO da CALÇADA da AJUDA

Ano Letivo 2020/21 | 1º Semestre

MINT5B | Laboratório de Projeto VI

Docente: Bárbara Massapina Vaz

Catarina Blanco | 20161244

Análise Rápida de Estudo



Património e outros usos



História

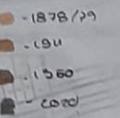
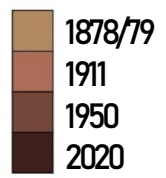

Topografia

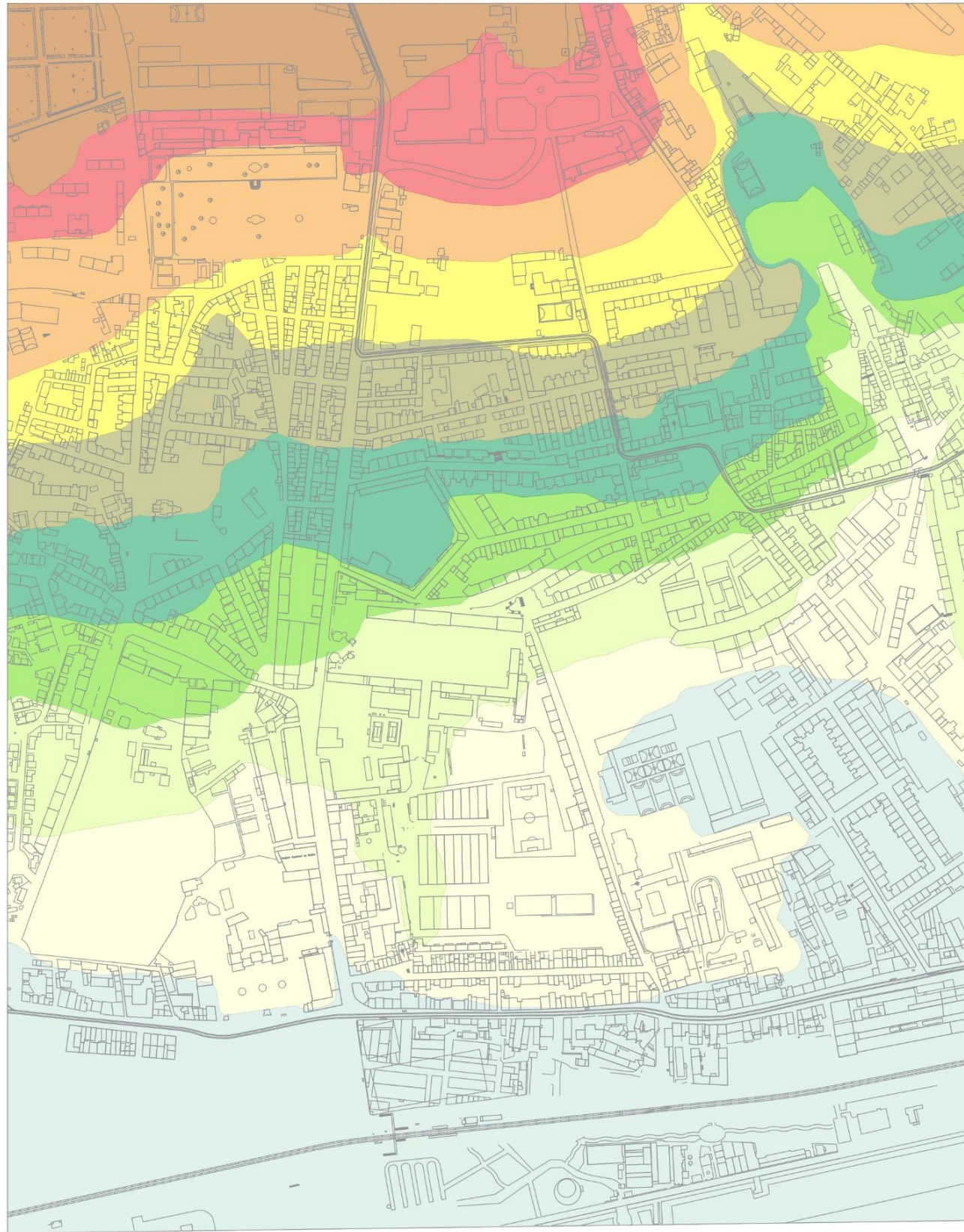

Malha Urbana

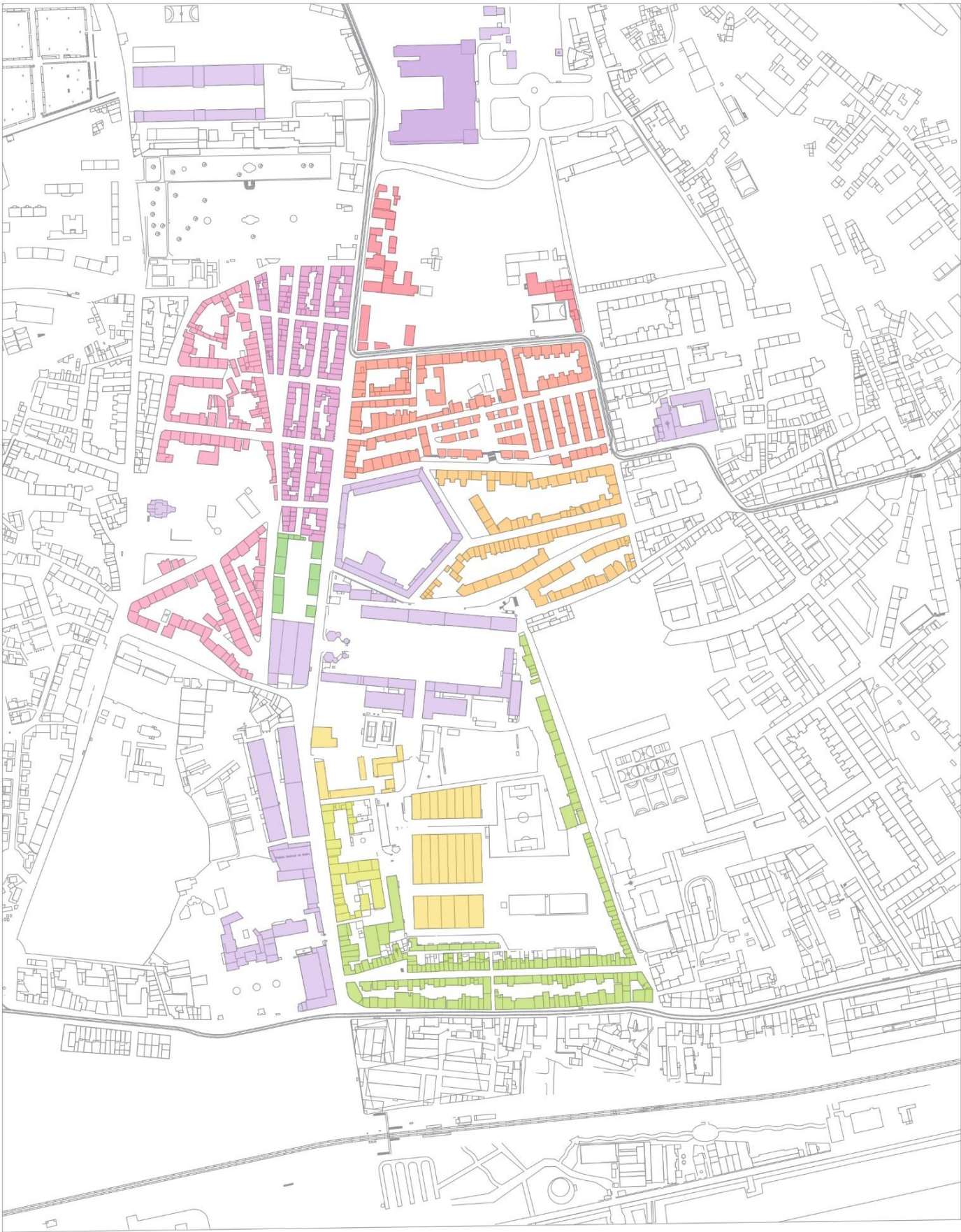

Sistema Hdrico (Inundações e Impermeabilidade)



- Risco Moderado
- Risco Eleado
- Risco Muito Elevado
- Bacia Fluvial
- Rede Hdrológica (simulada)
- Linha de água naturalizada



- Alta Permeabilidade
- Baixa Permeabilidade

Número de Pisos

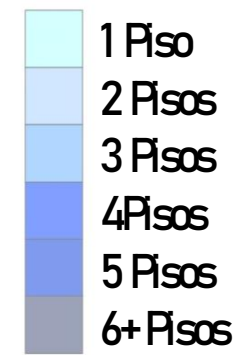
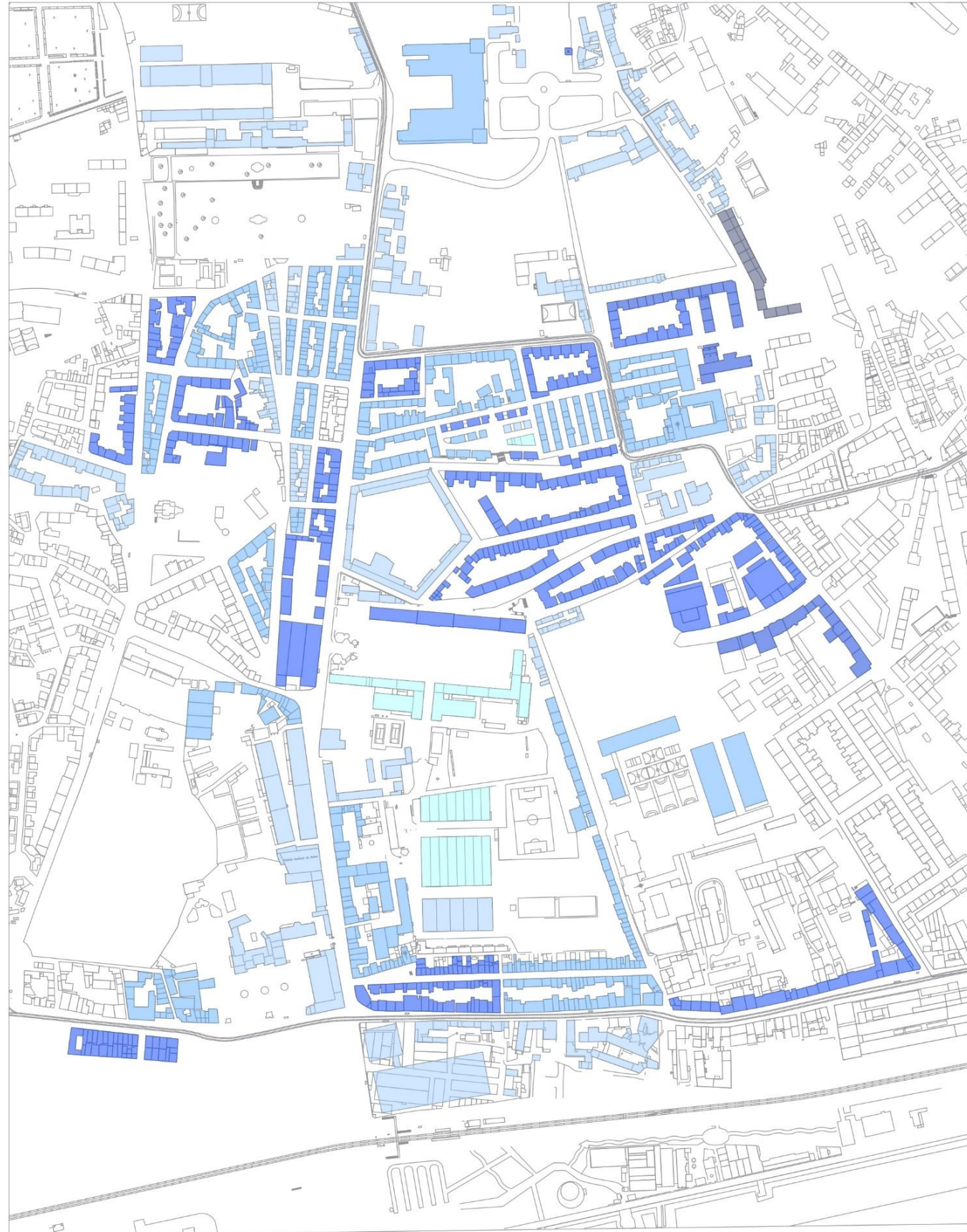

Vias Principais/Secundárias

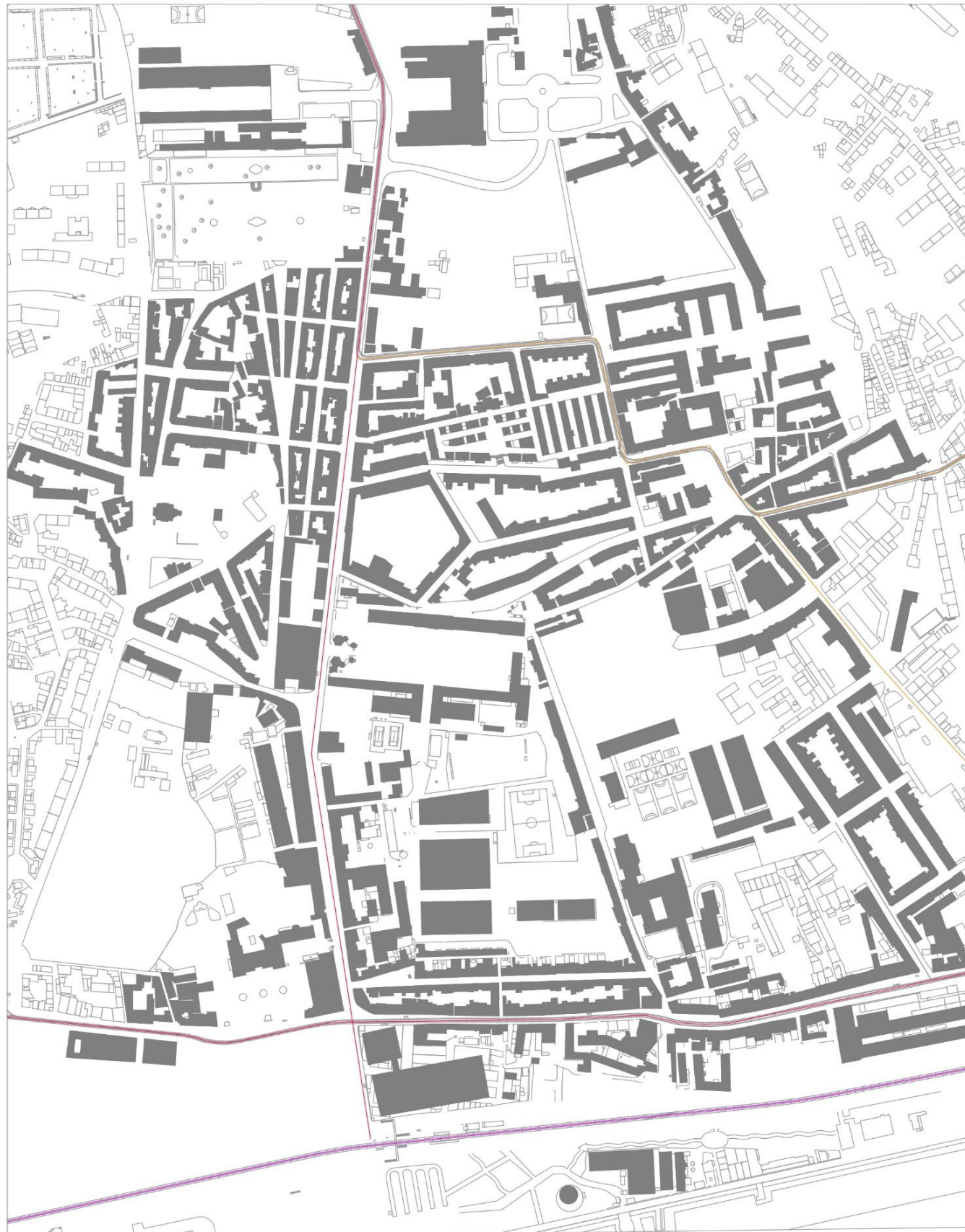

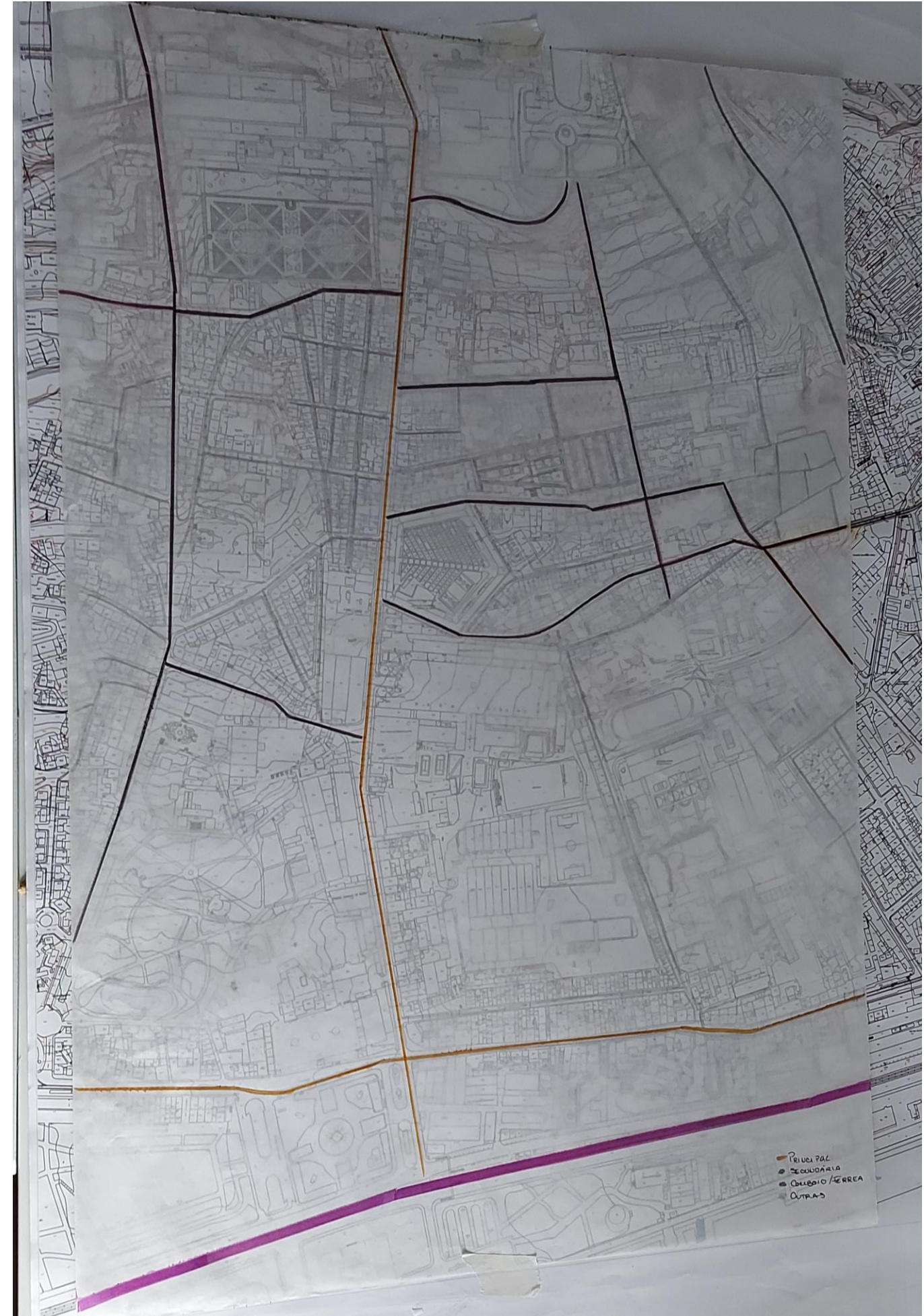

- Rede Vária Principal
- Rede Vária Secundária
- Linha Férrea



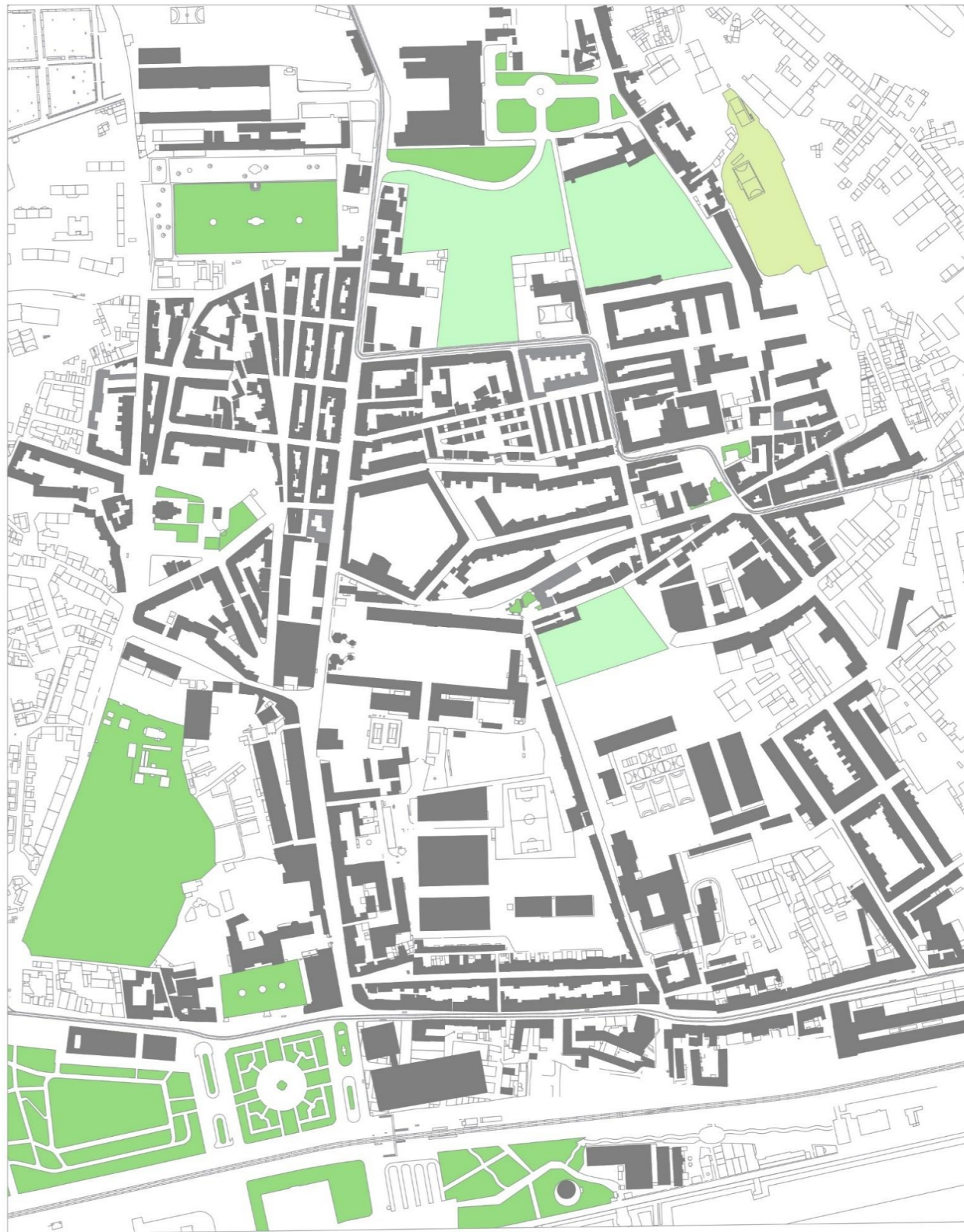

Espaços Verdes

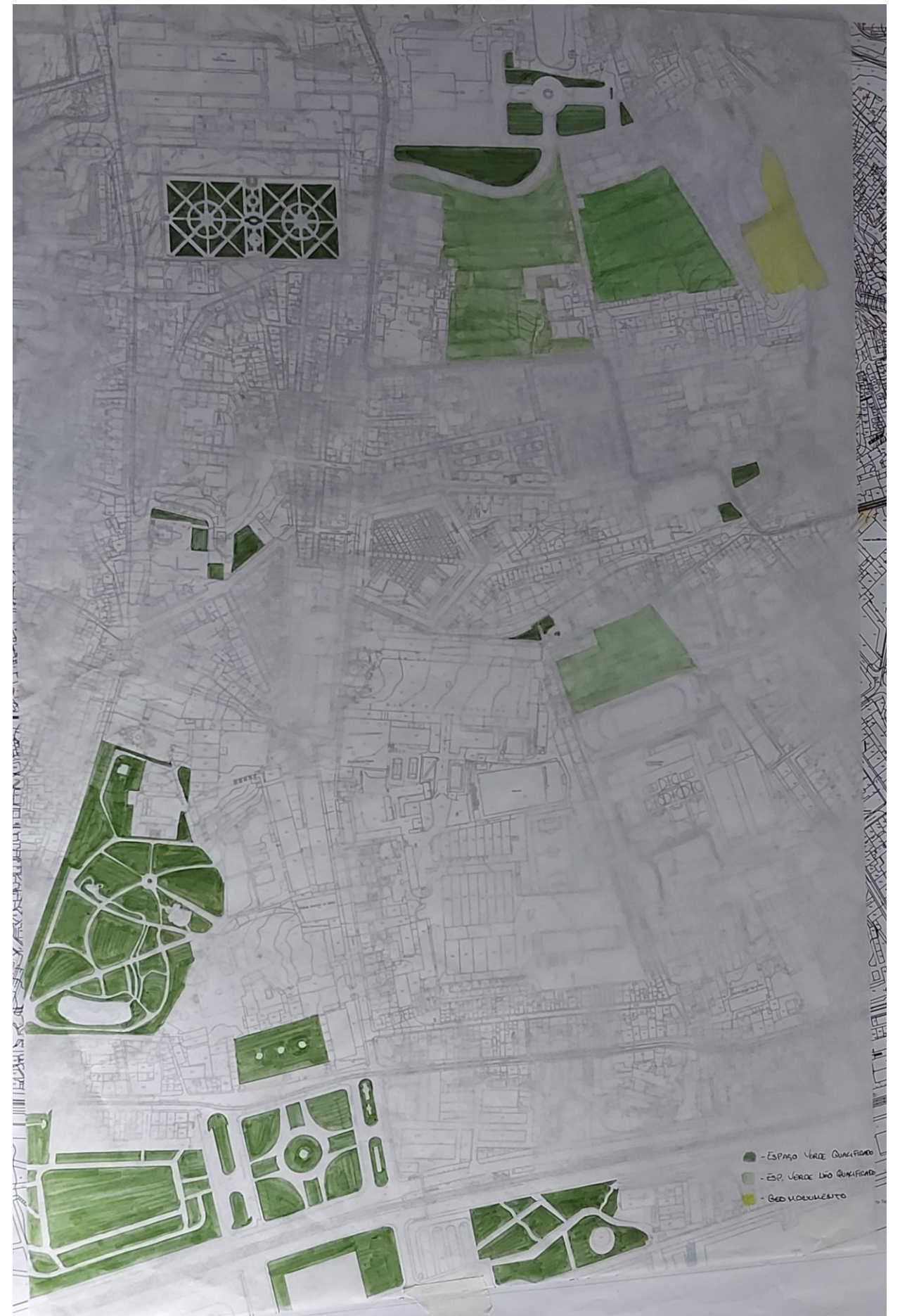

-  Espaço Verde Qualificado
-  Espaço Verde Não Qualificado
-  Geomonumento



-  - Espaço Verde Qualificado
-  - Espaço Verde Não Qualificado
-  - Geomonumento

Maquette

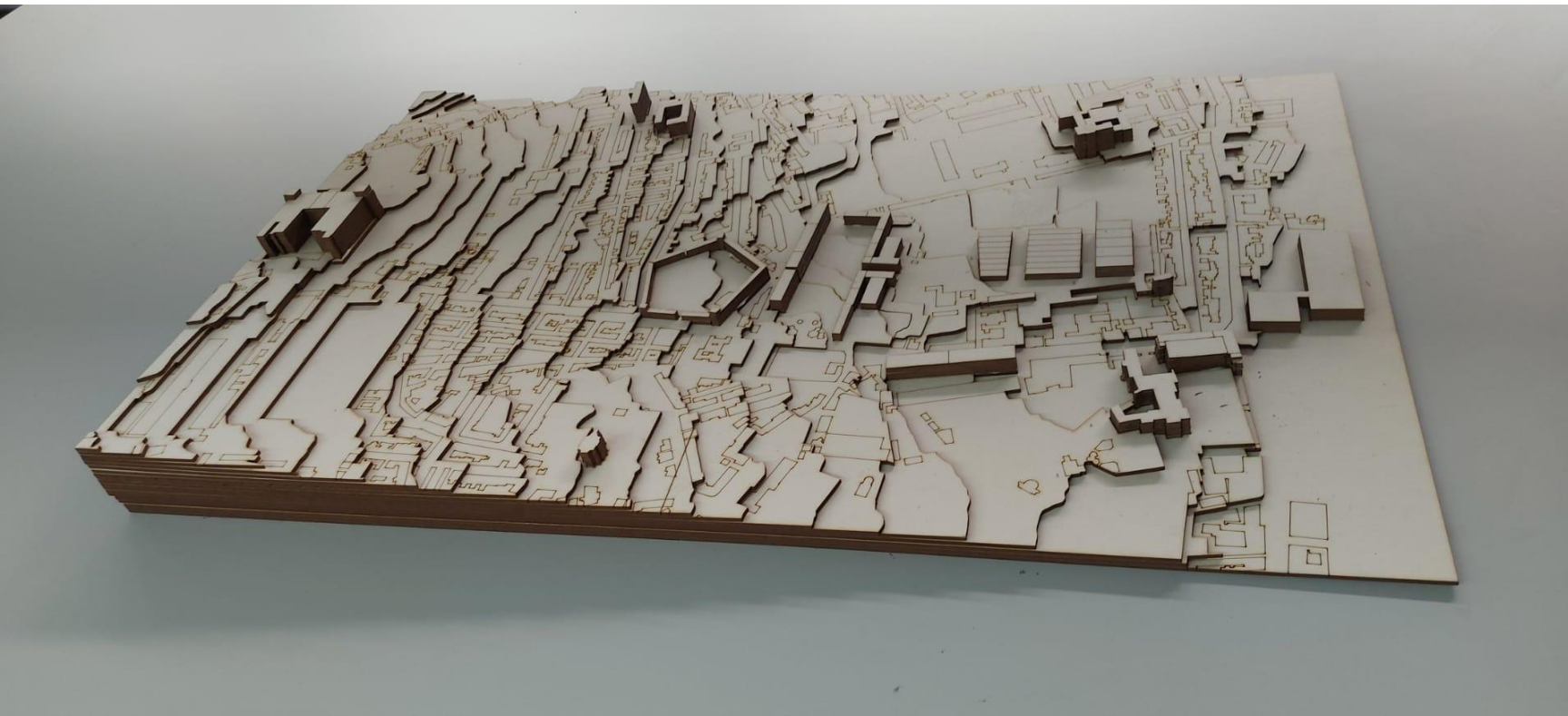

PROCESSO FASE 2

LEVANTAMENTO, PROGRAMA DE ARQUITETURA

Ano Letivo 2020/21 | 1º Semestre

MINI5B | Laboratório de Projeto VI

Docente: Bárbara Massapina Vaz

Catarina Blanco | 20161244

Levantamento - Cota 23

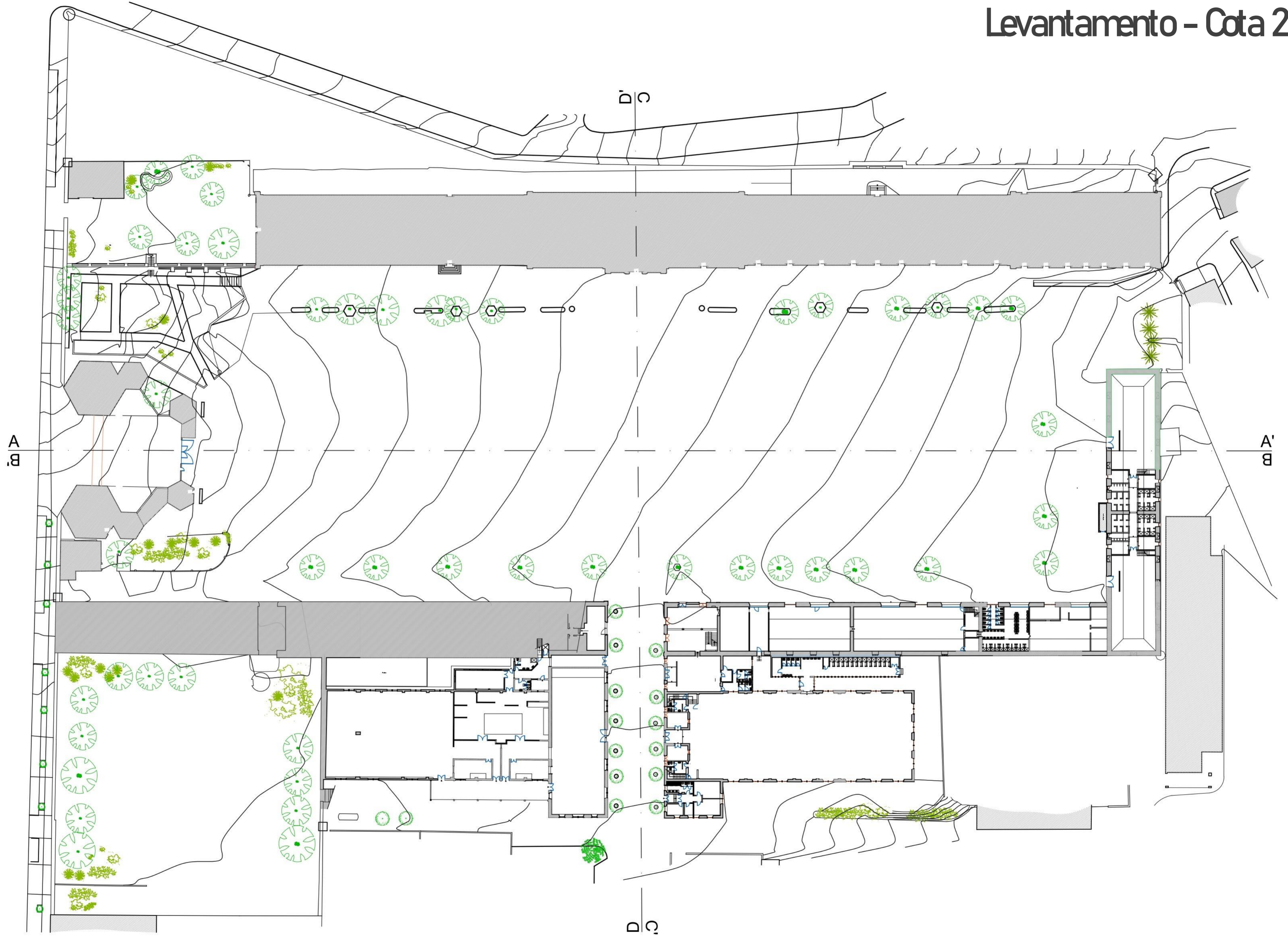

Levantamento - Cota 26

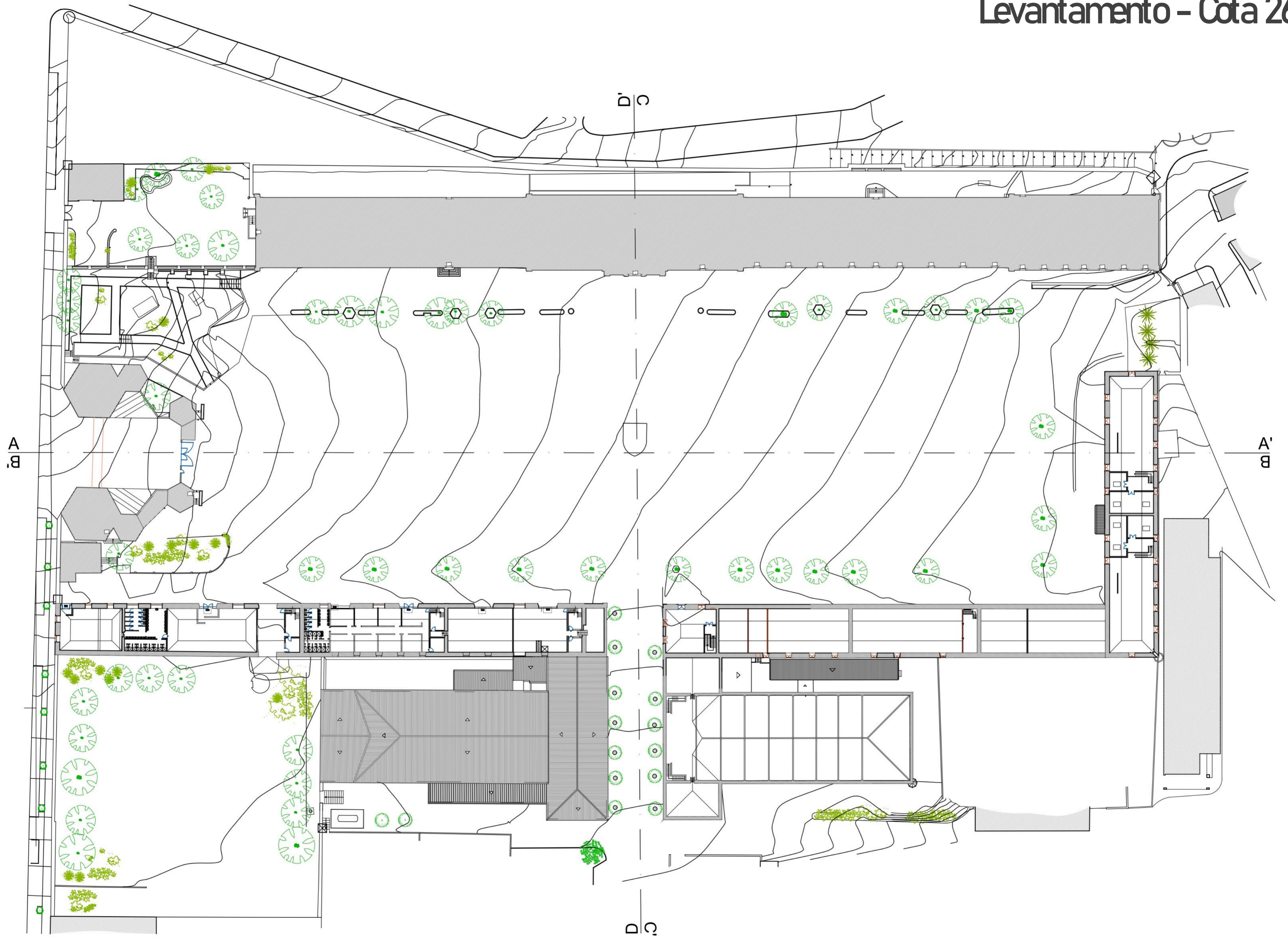

Levantamento - Cota 30

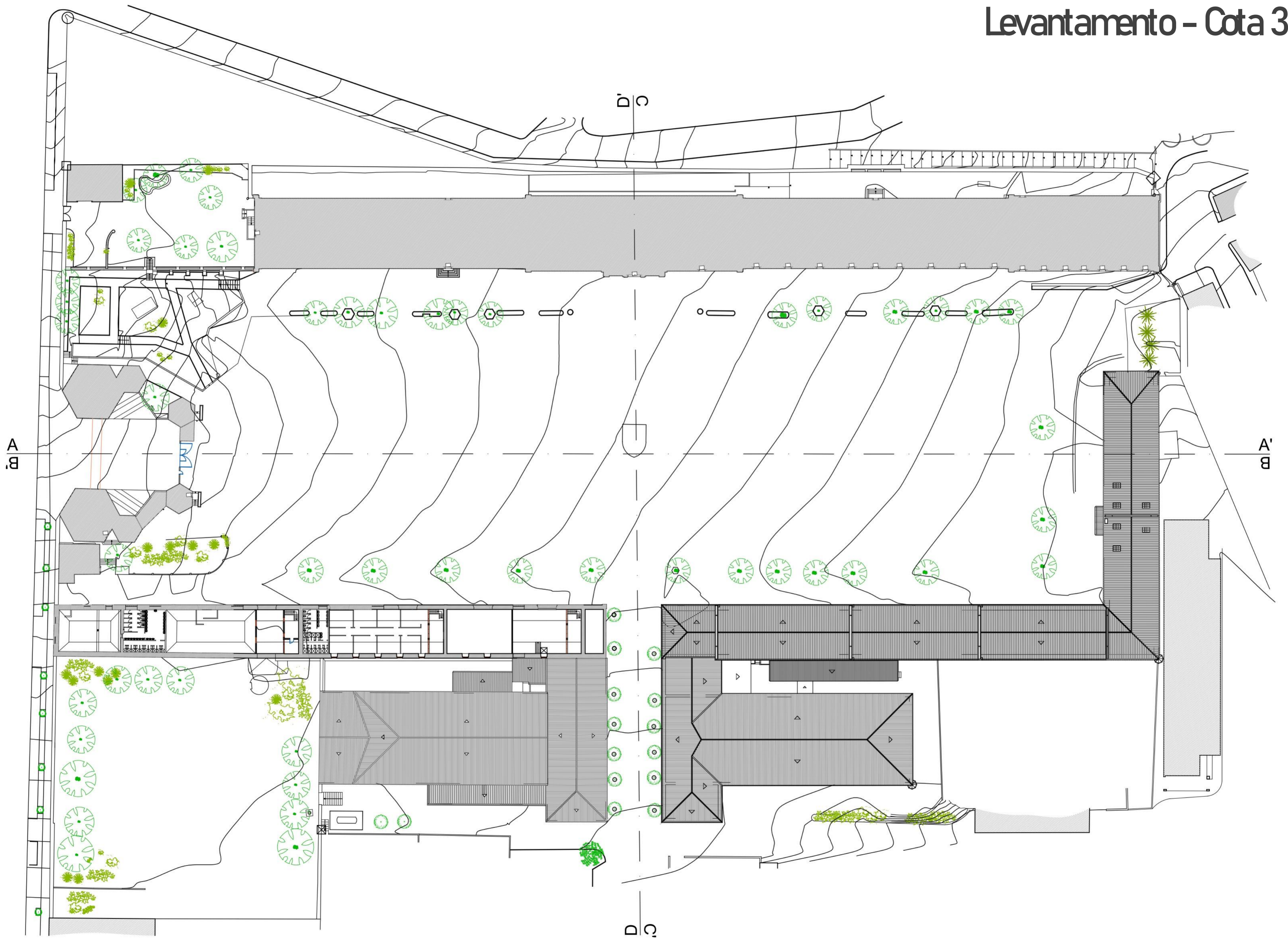

Levantamento - Cortes



CORTE AA'

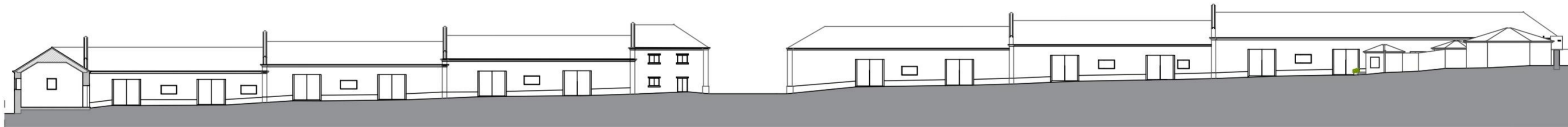

CORTE BB'

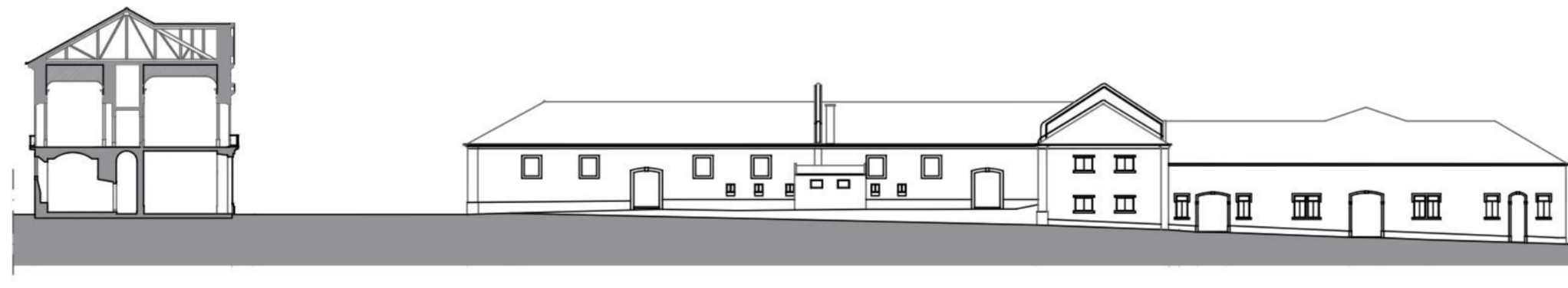

CORTE CC'



CORTE DD'

Análise de Valores – Identificação de Fotos

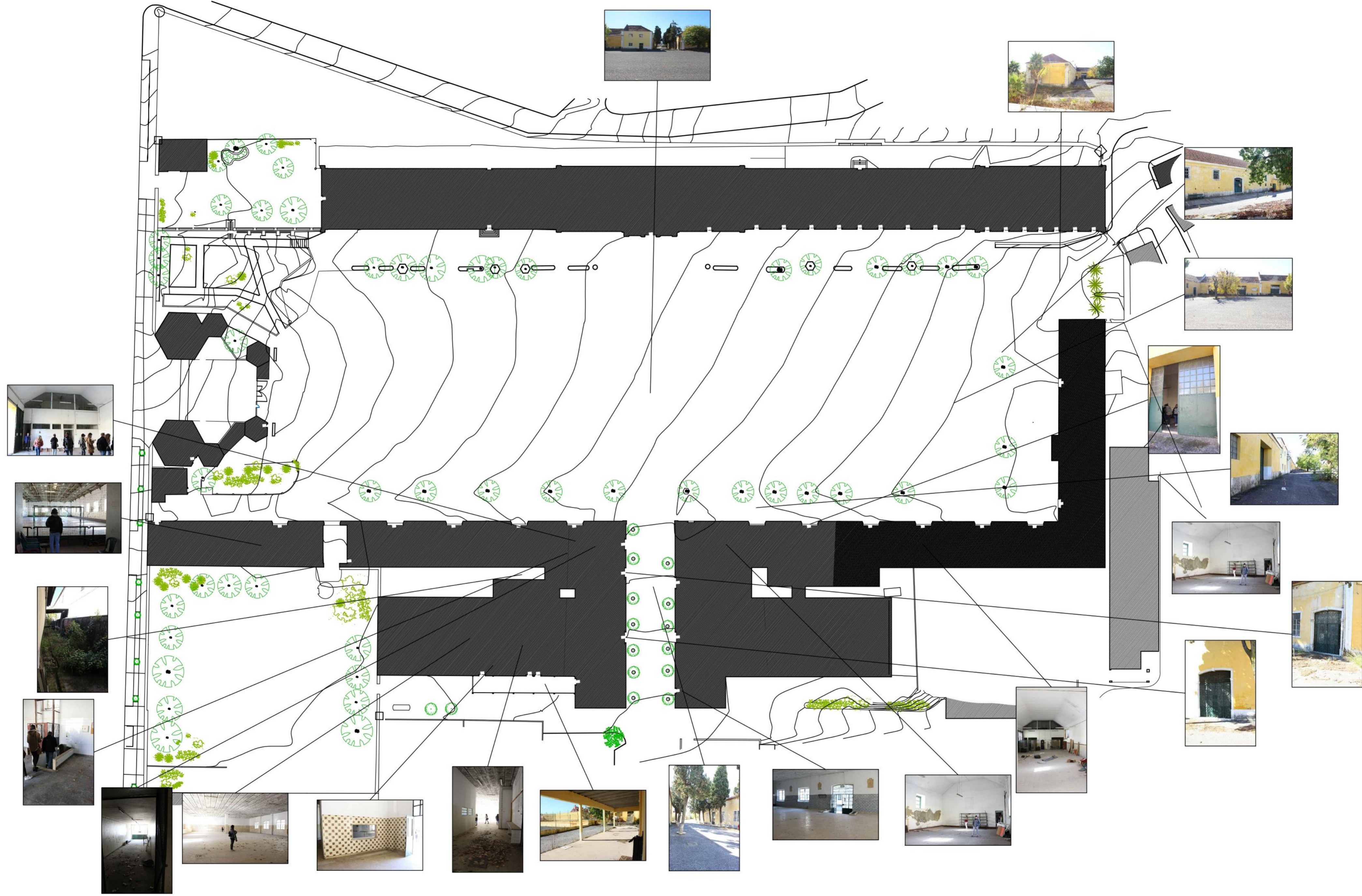

Análise de Valores – Planta de Amarelos (Cota 23)

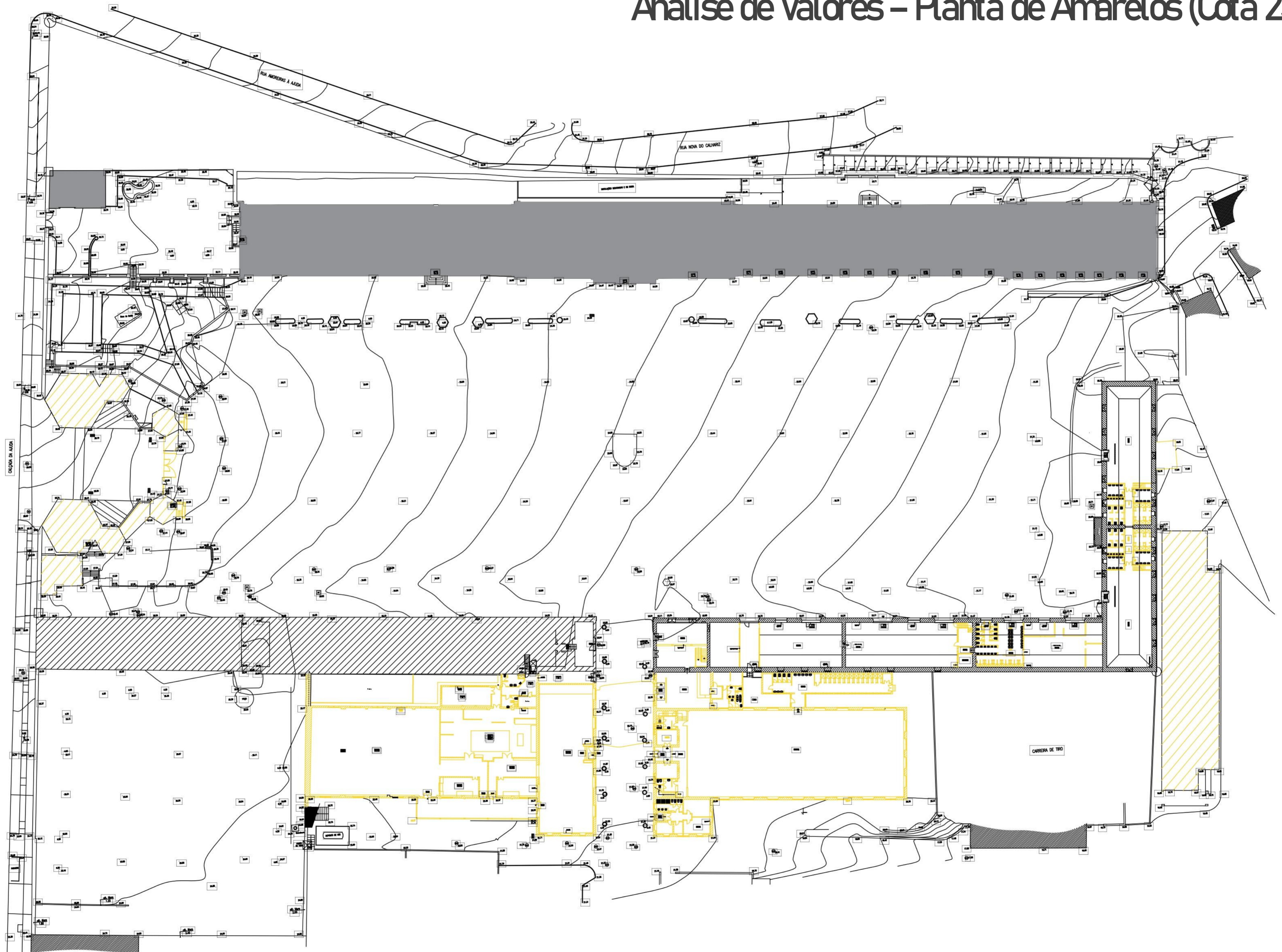

Análise de Valores – Planta de Amarelos (Cota 26)

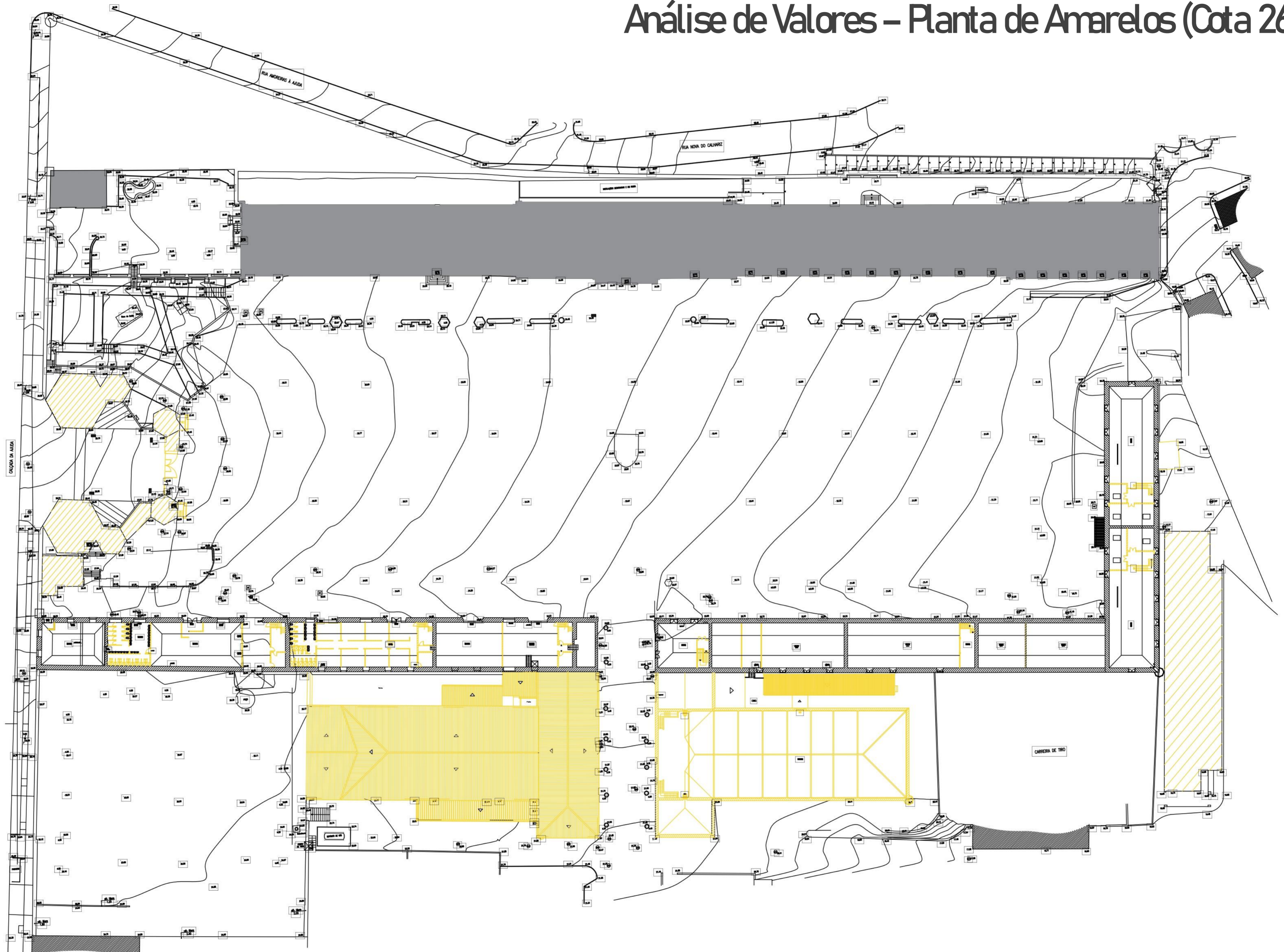

Análise de Valores – Planta de Amarelos (Cota 30)

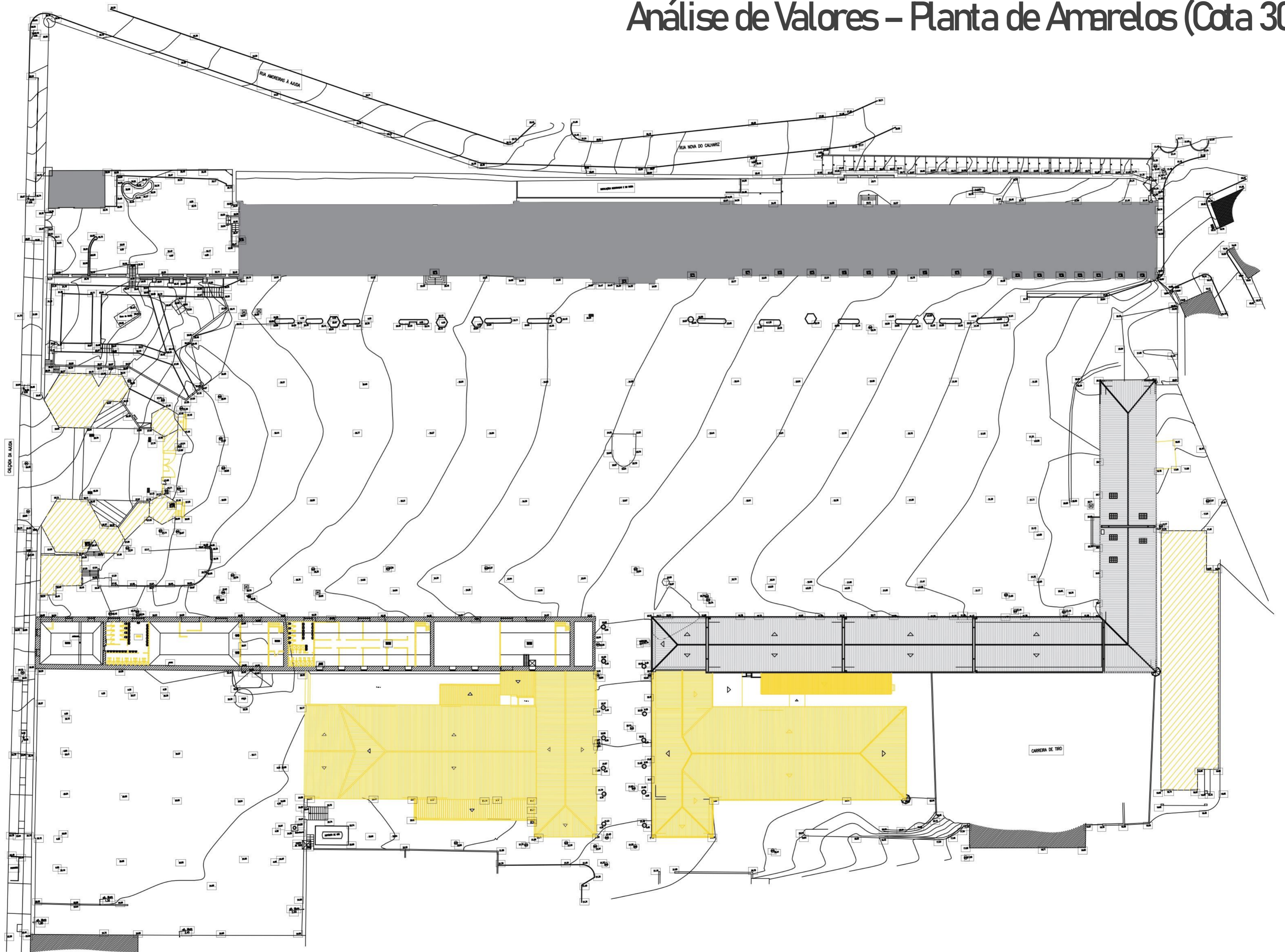

Análise de Valores – Planta de Amarelos (Volumes)

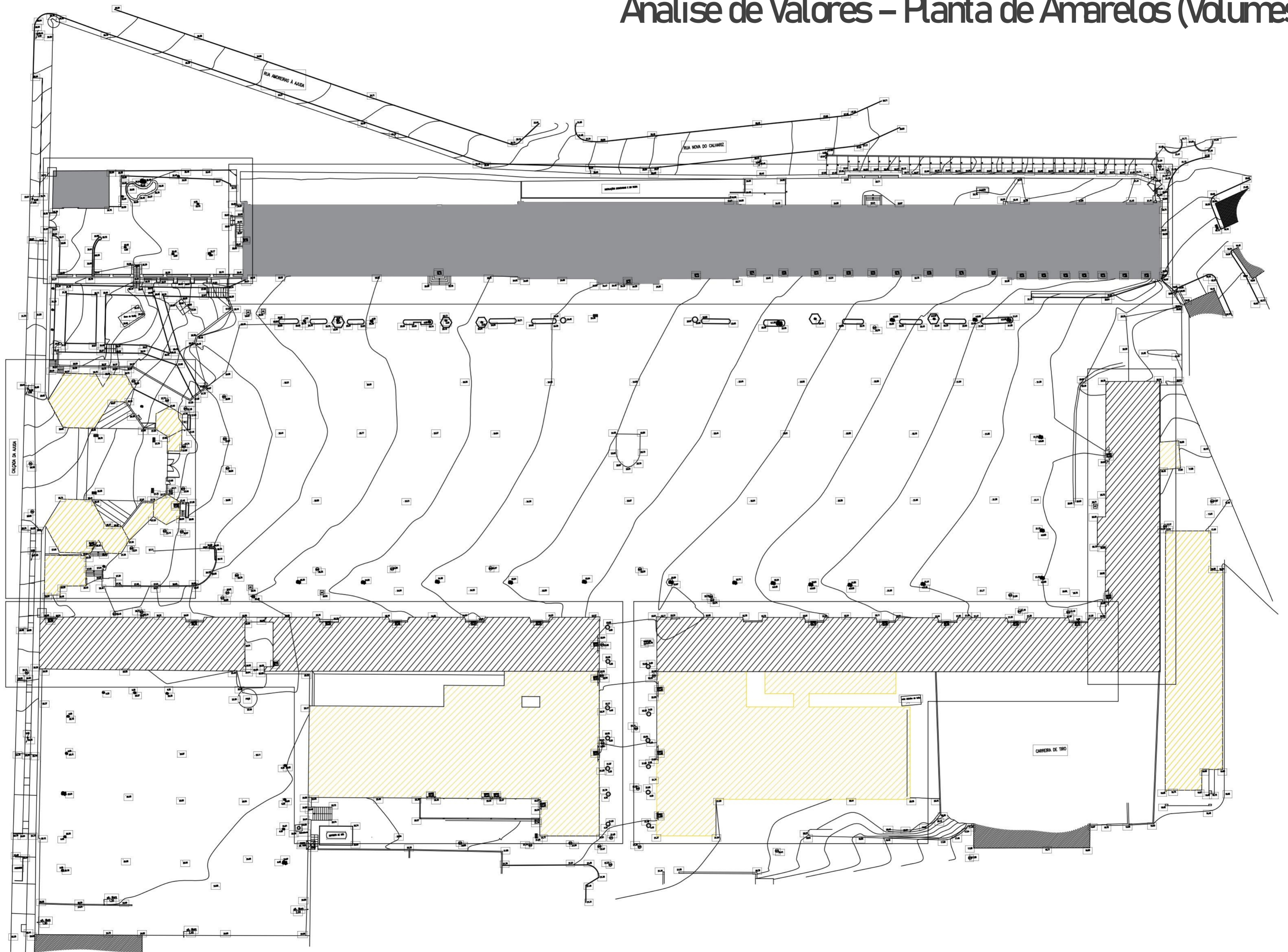

Organograma - 1/200 e 1/500

1:200

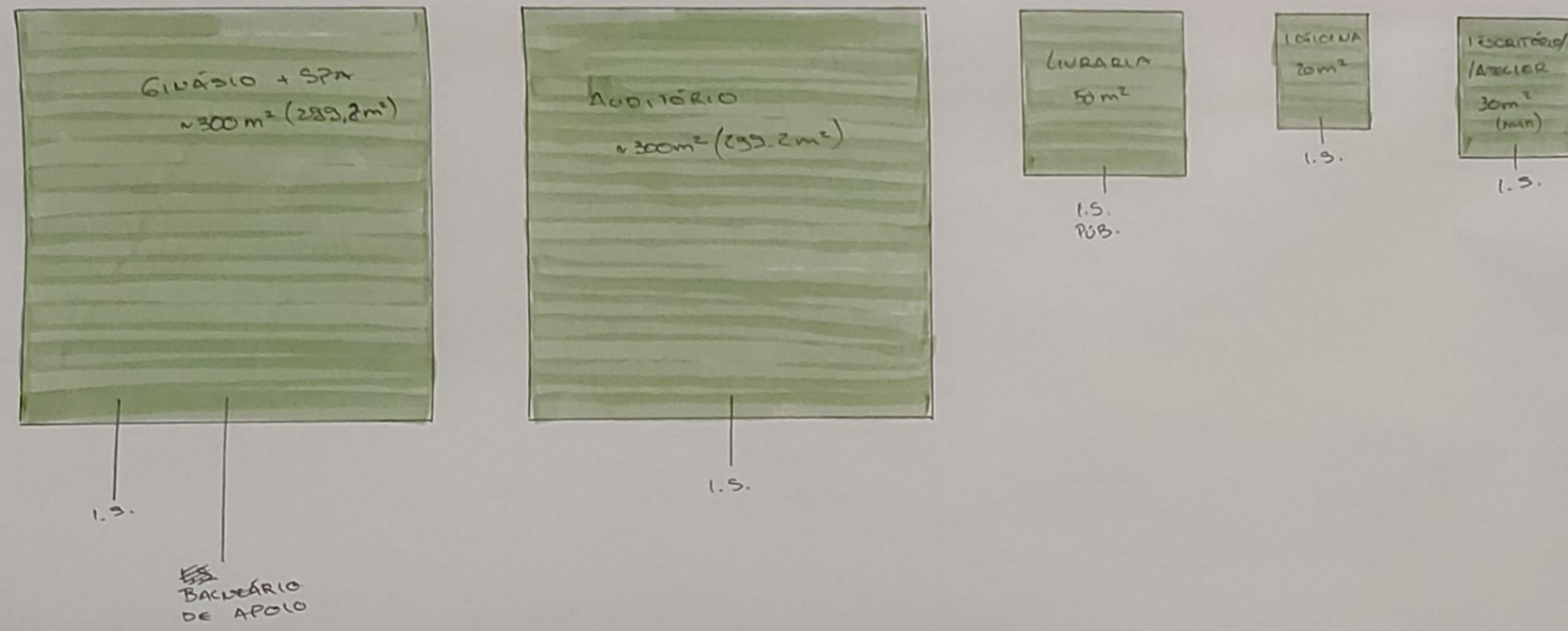

1:500

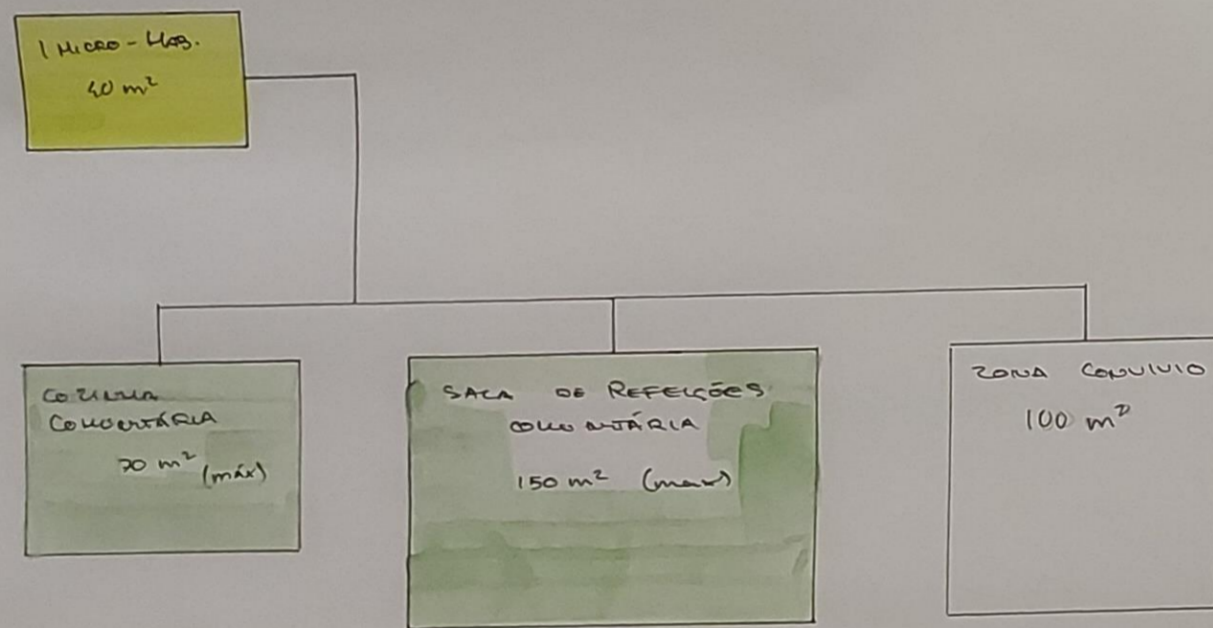
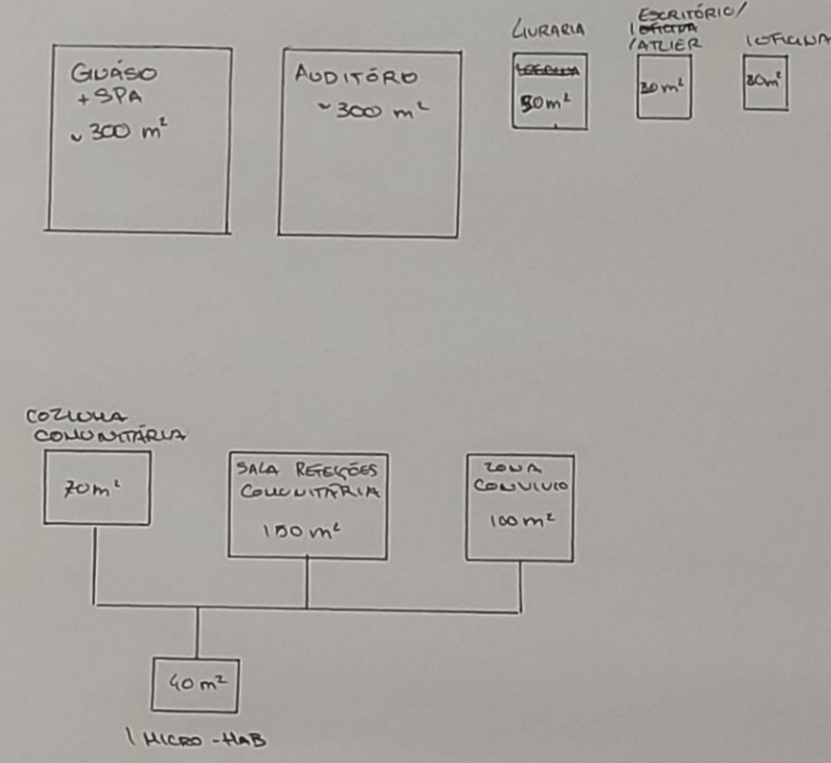

Estudo de Programa

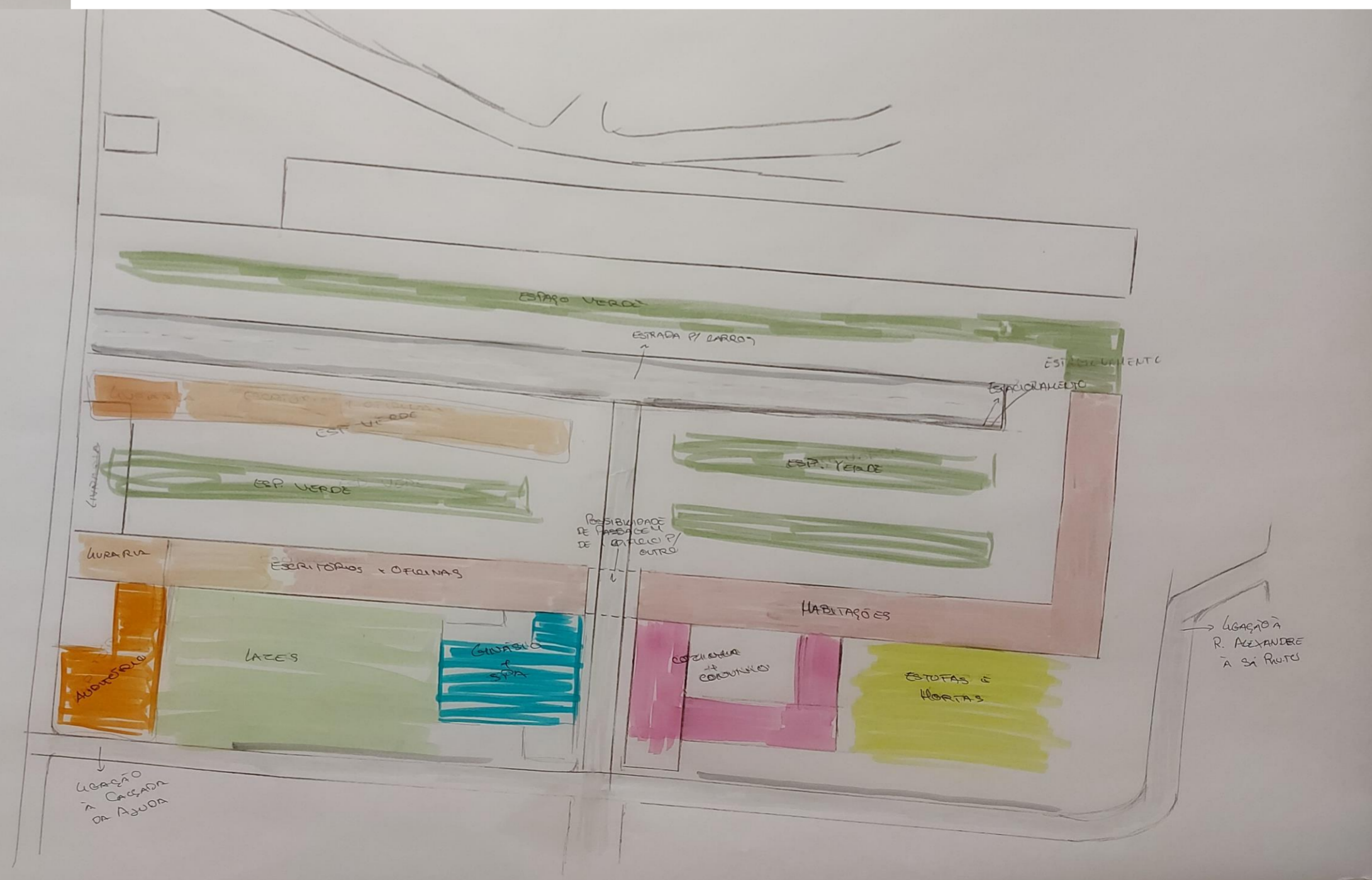

Programa e Estudo Urbano

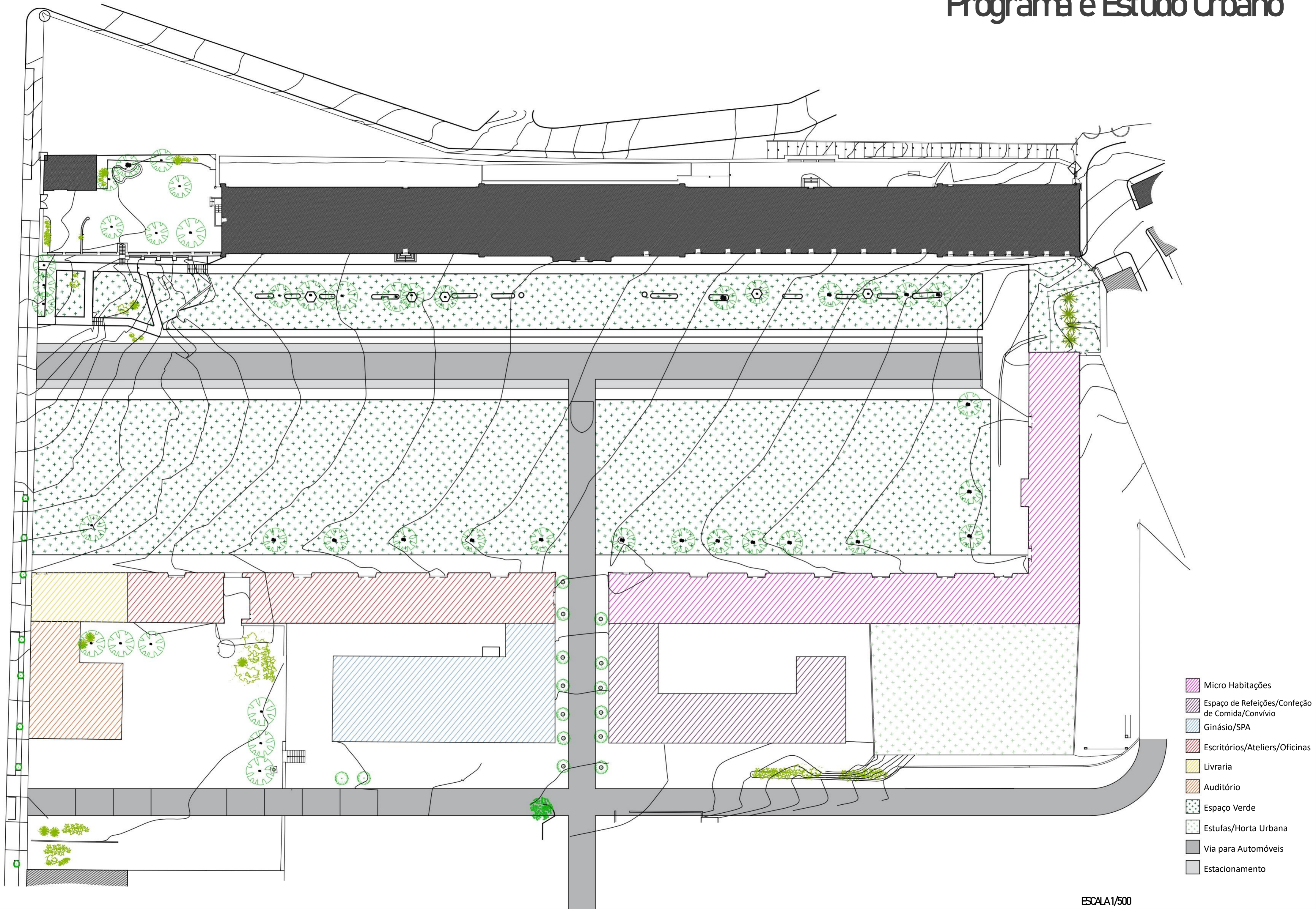

Maquete 1/200 – Zona 2

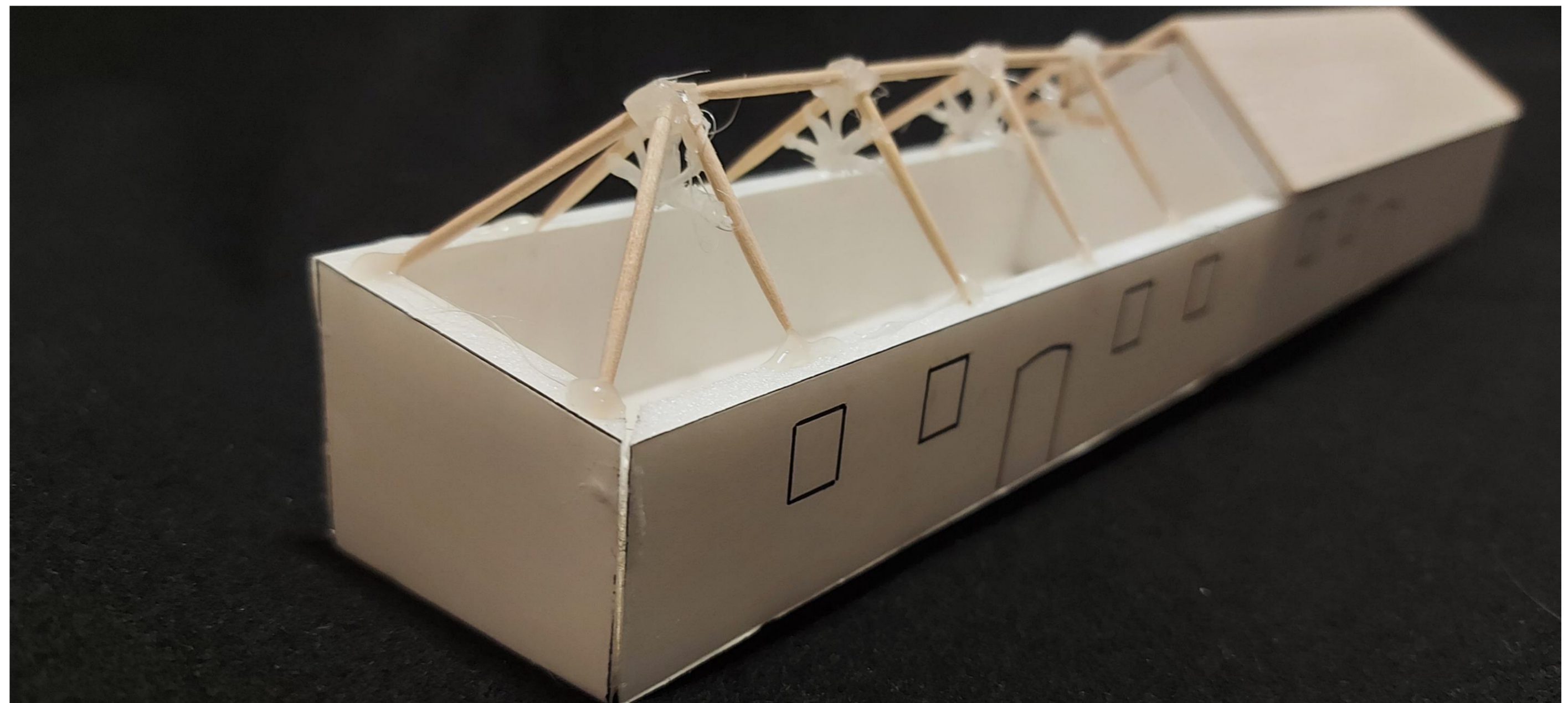
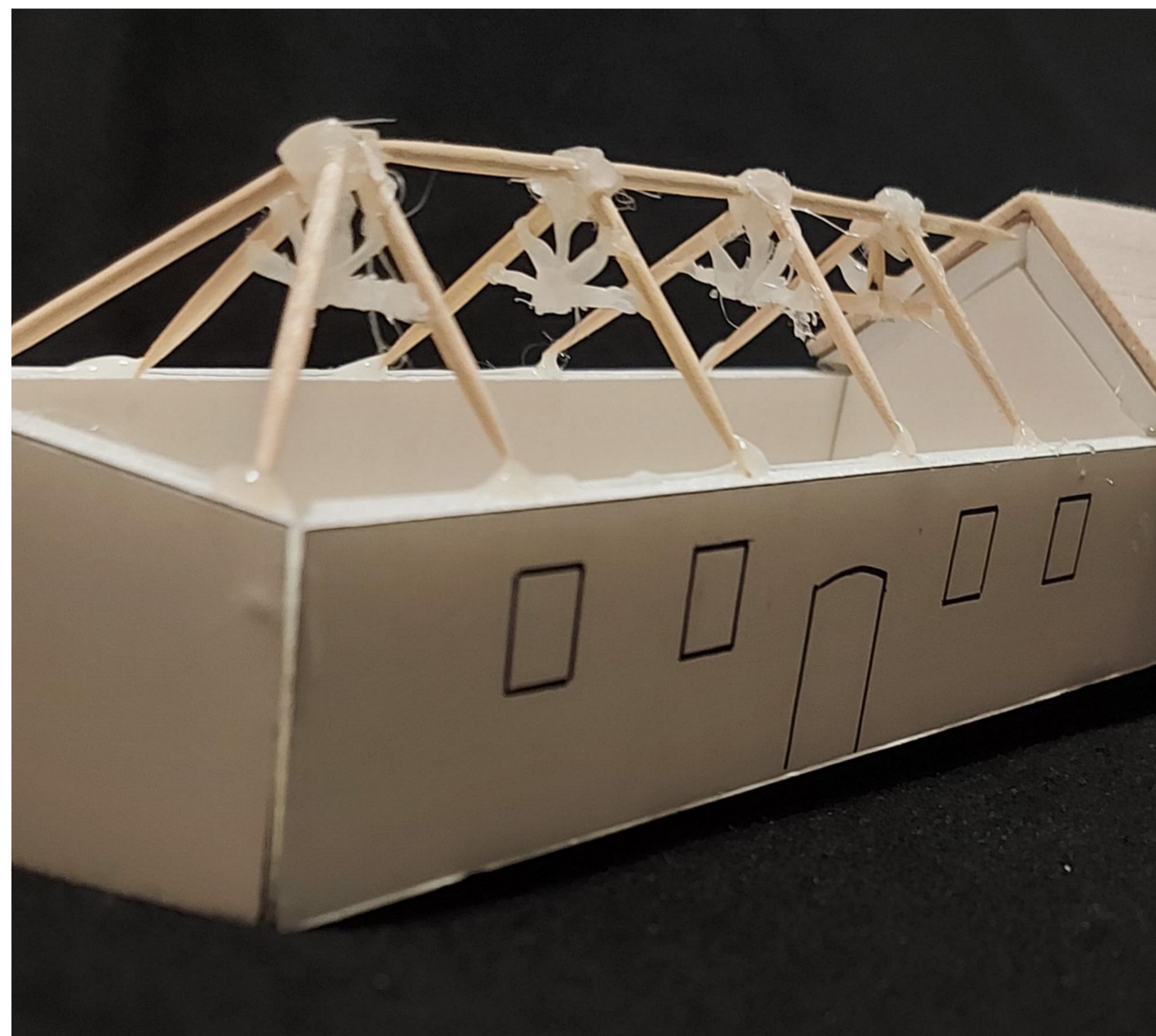
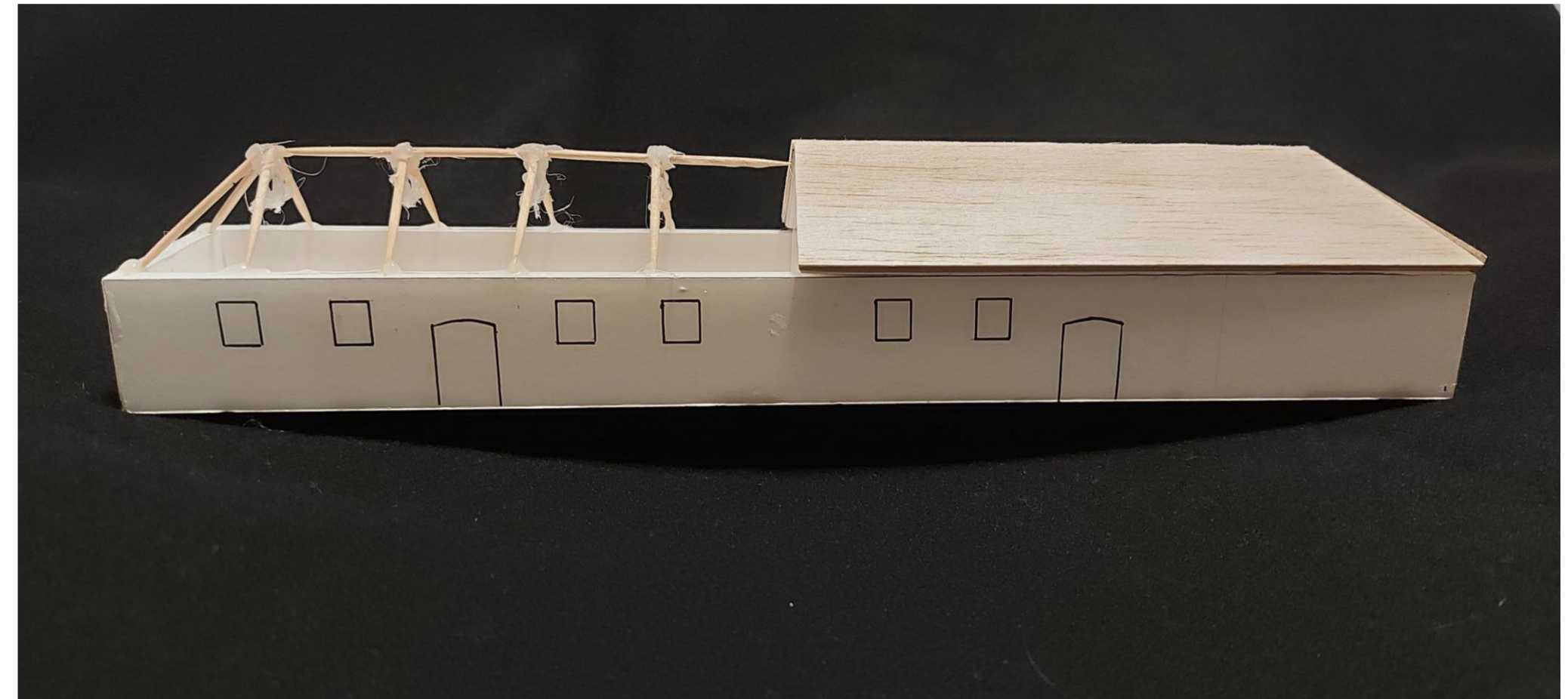
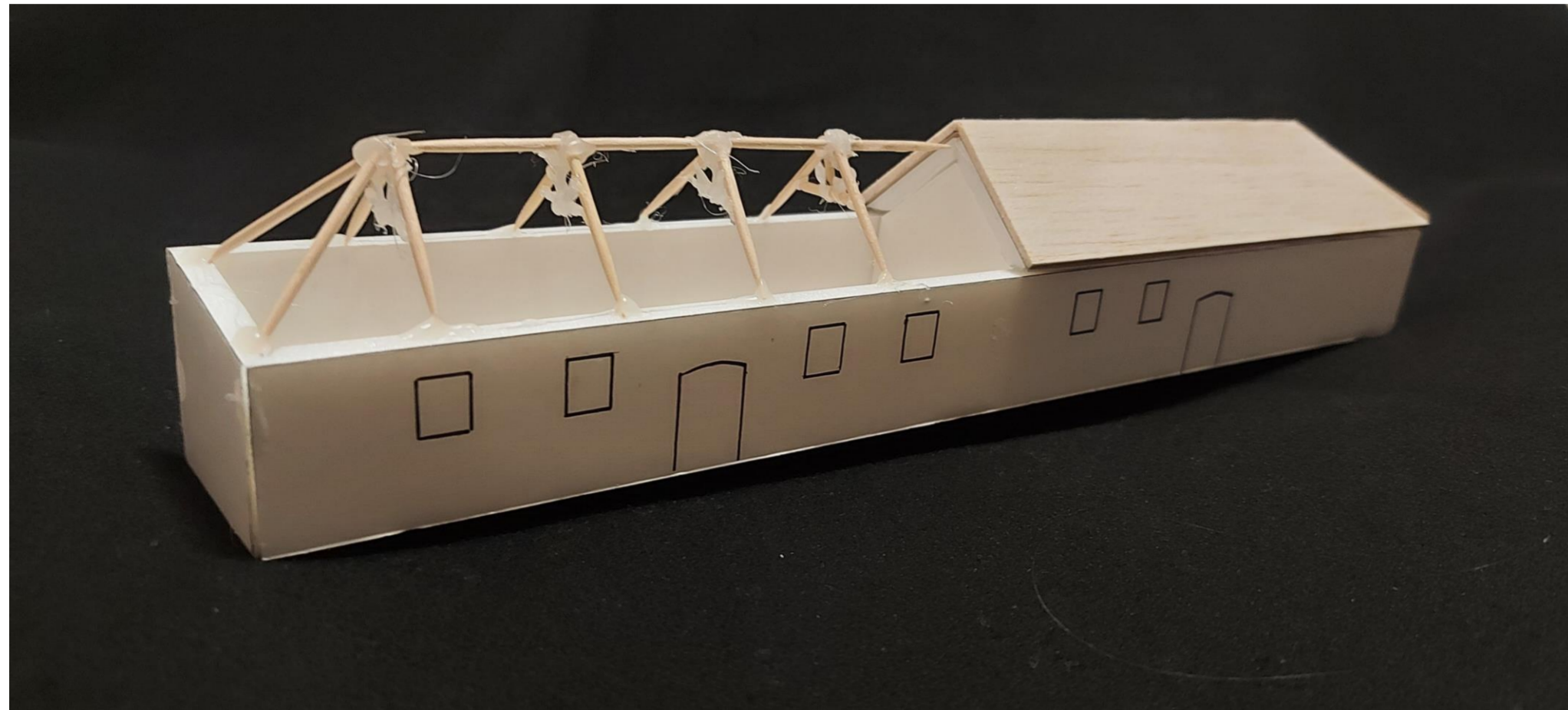

PROCESSO FASE 3

ESTUDO PRÉVIO

Ano Letivo 2020/21 | 1º Semestre

MINT5B | Laboratório de Projeto VI

Docente: Bárbara Massapina Vaz

Catarina Blanco | 20161244

Processo

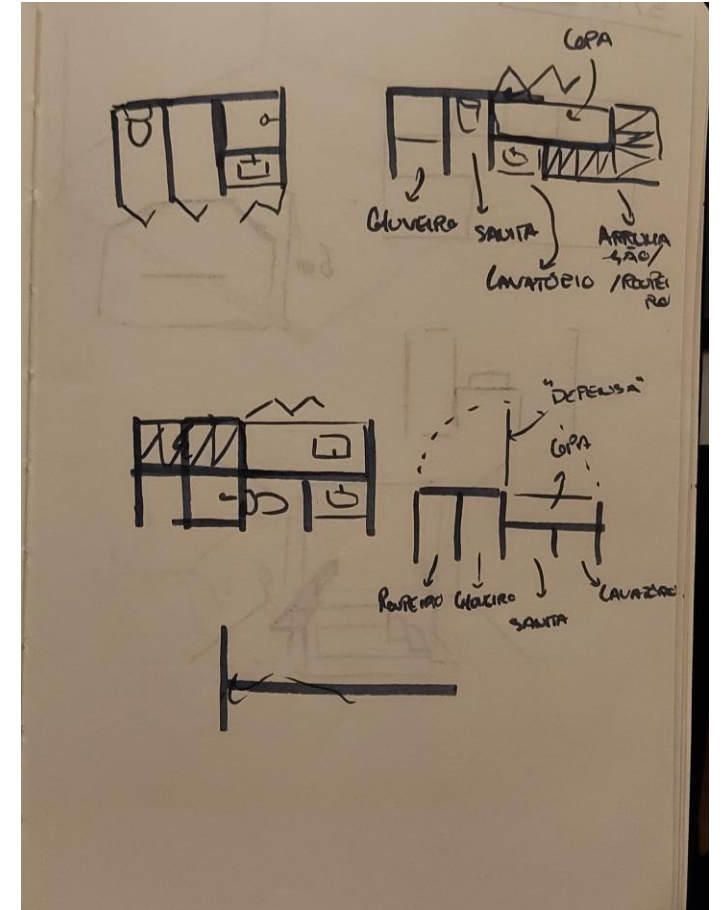
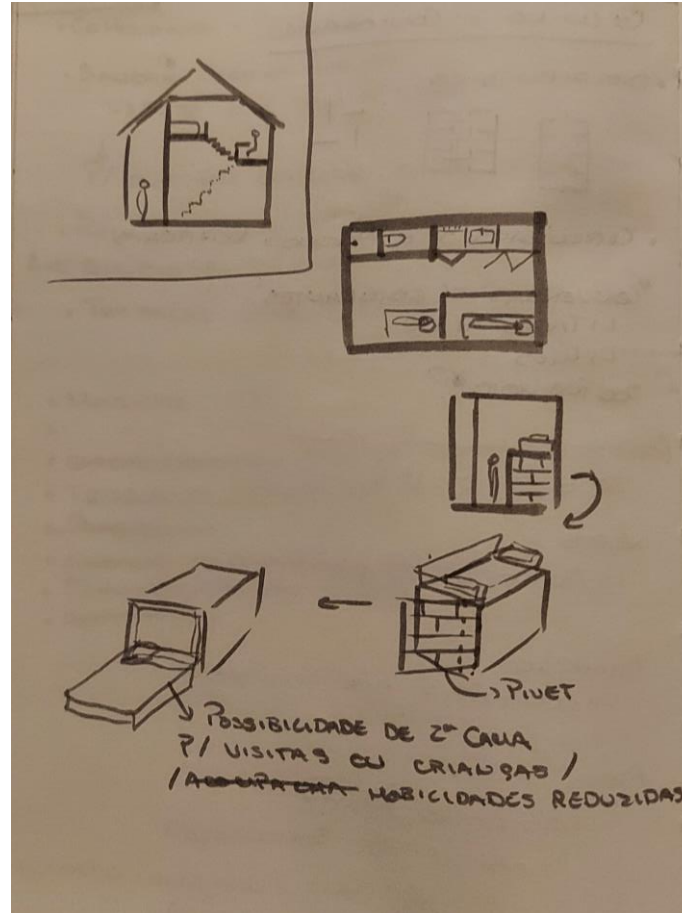
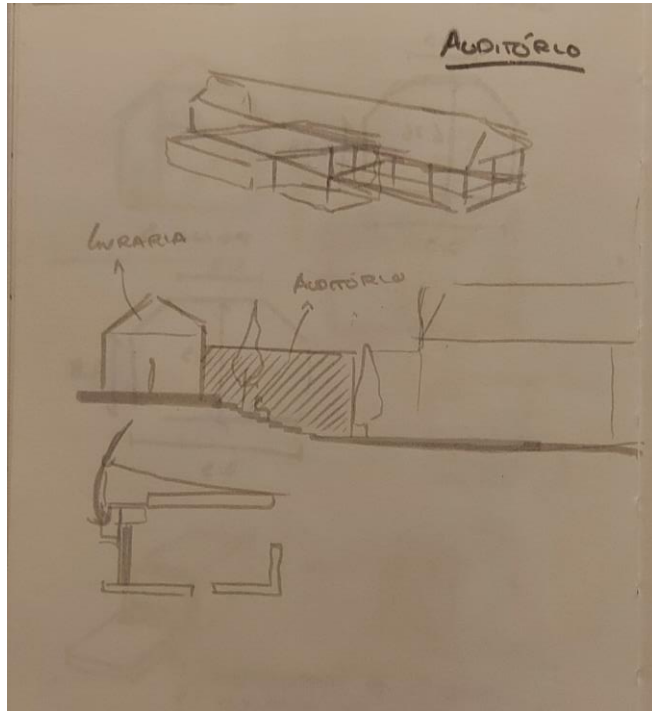

Processo

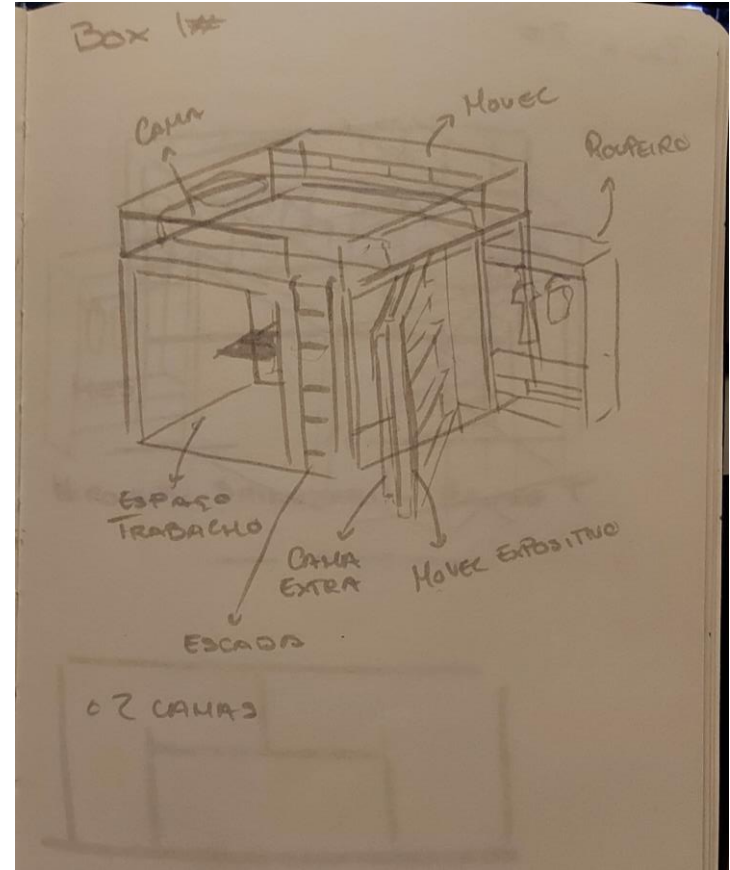
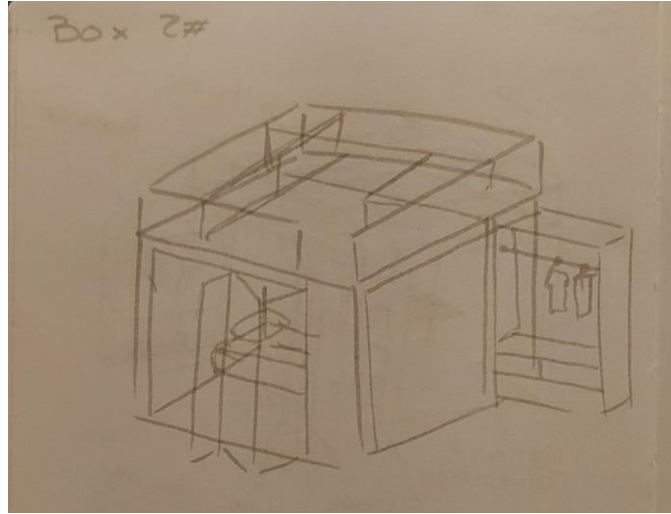

Processo

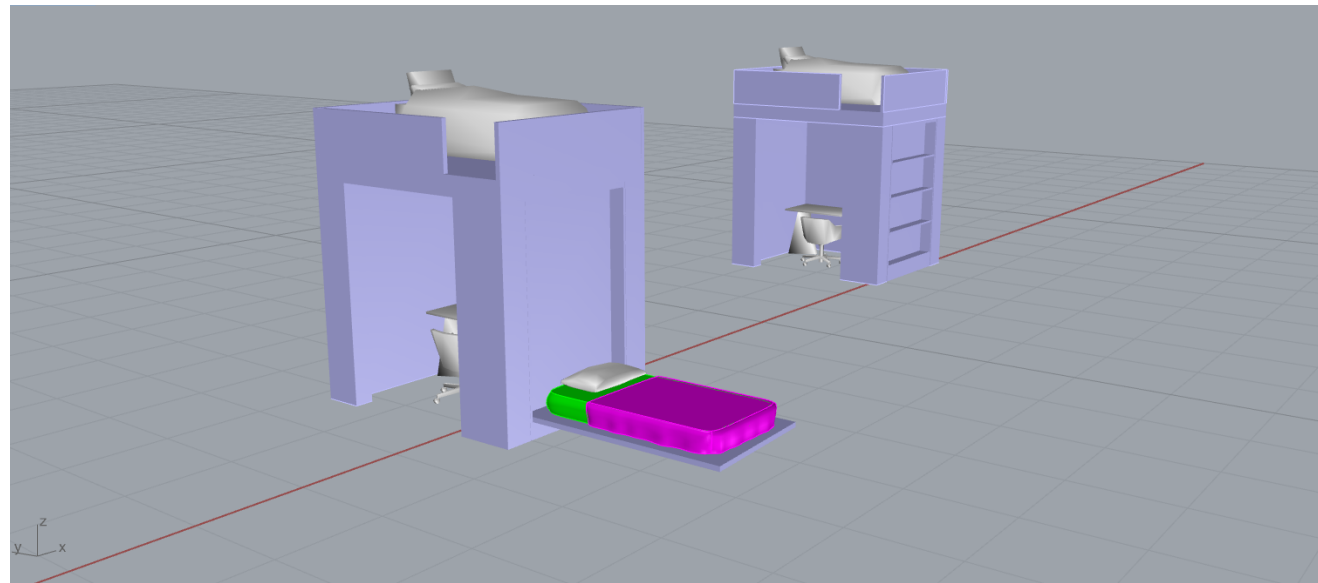
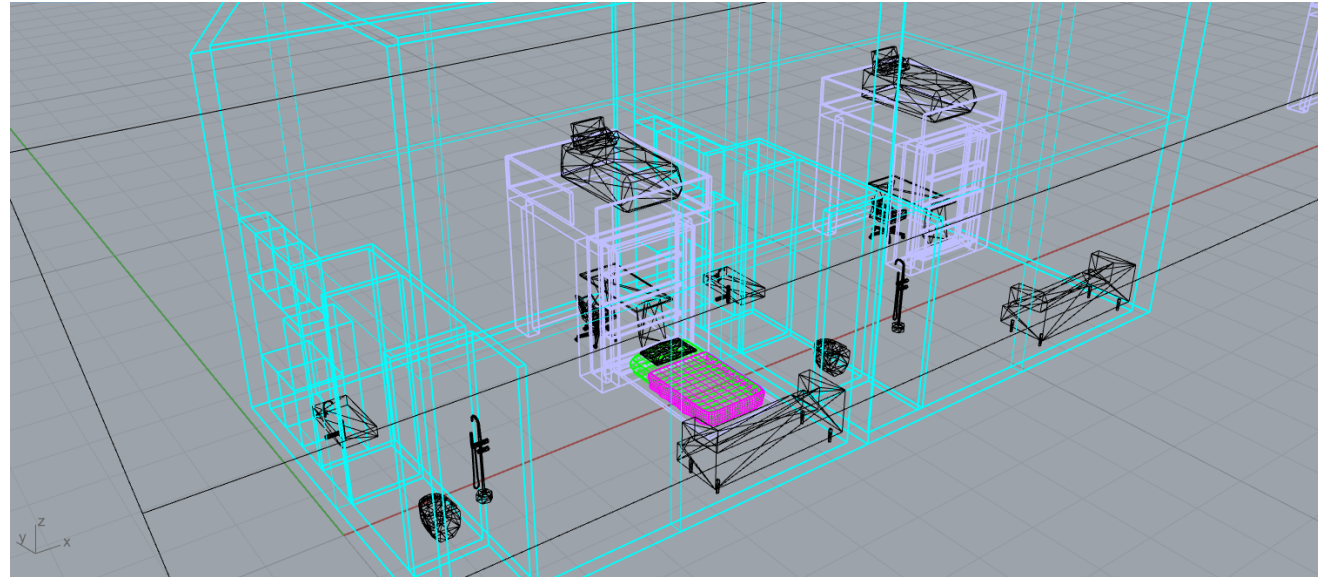

Processo

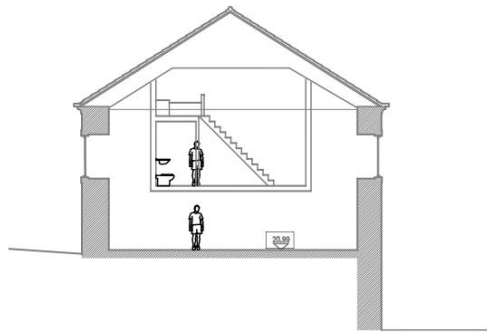

CORTE 1-1

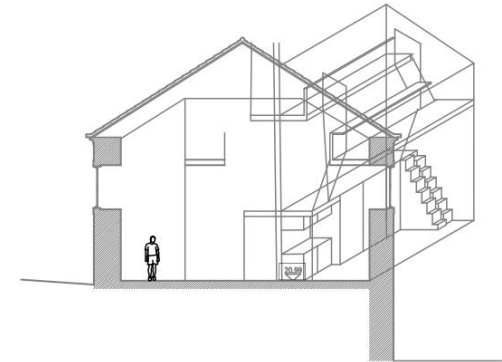
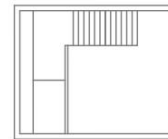
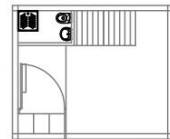
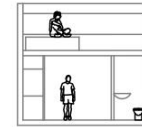
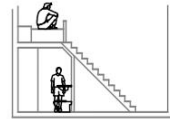
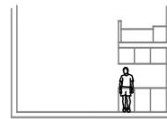

CORTE 1-1

Processo

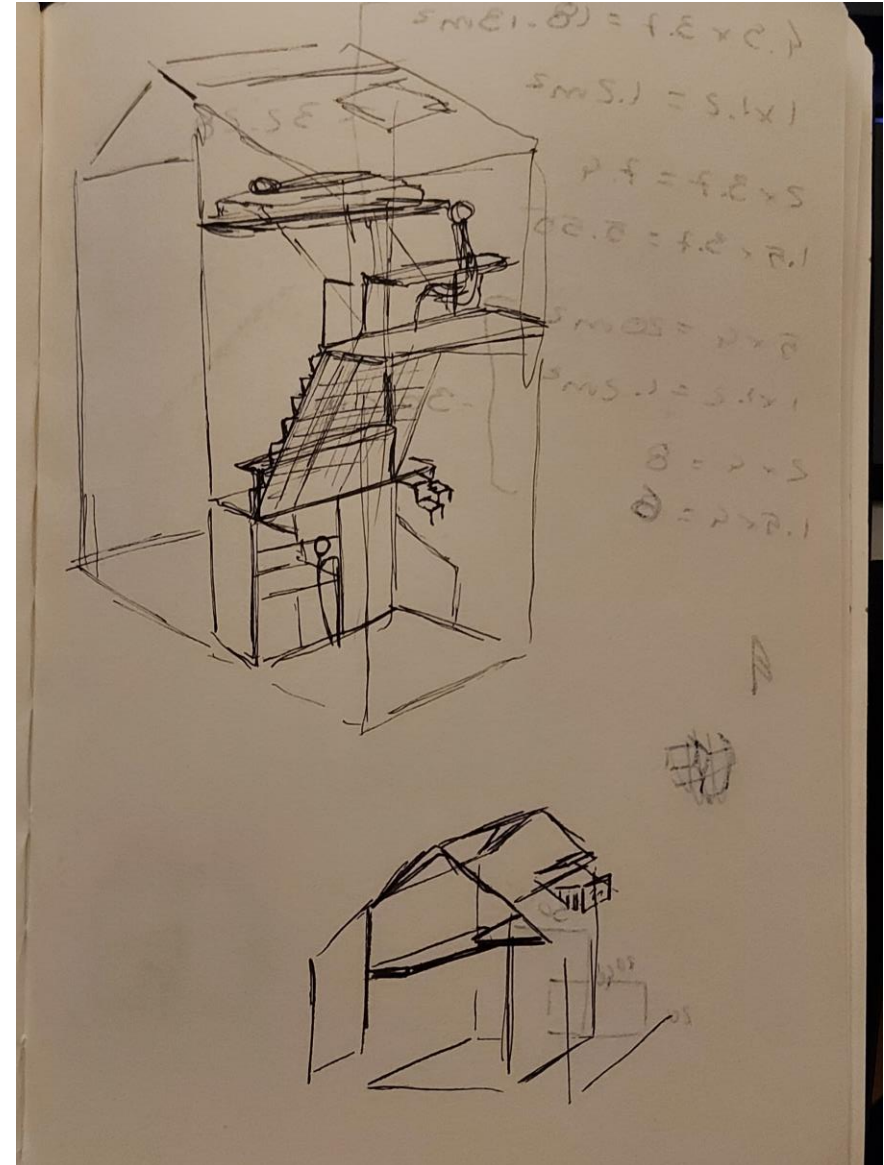
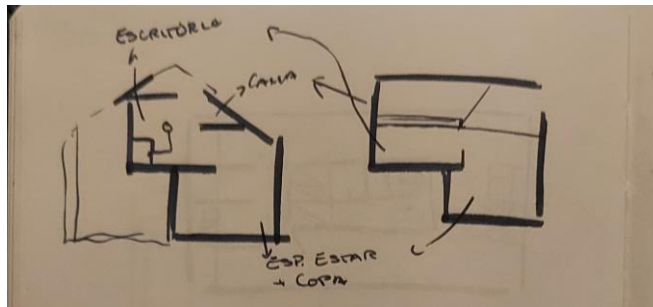
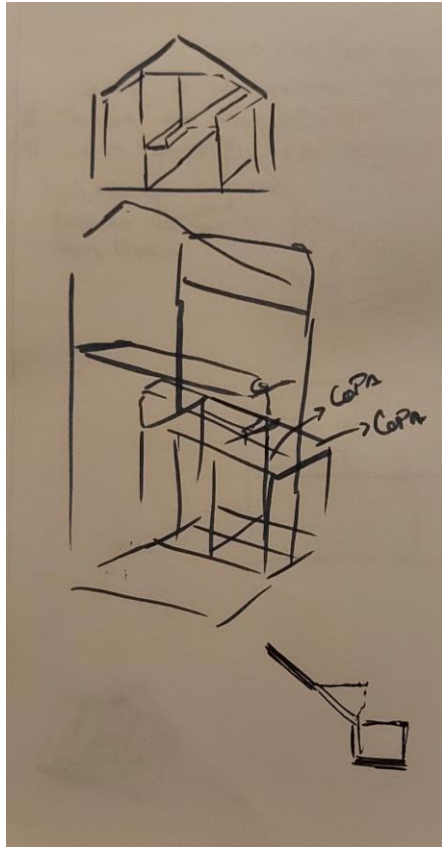

Plantas e Corte Micro-habitação

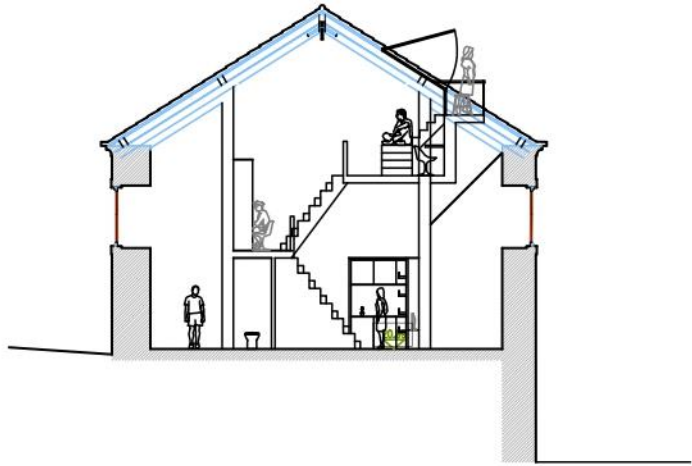

CORTE 1-1

Piso 2

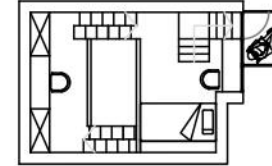

Piso 1

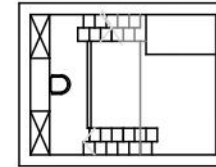

Piso 0

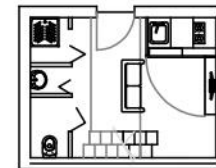

Processo

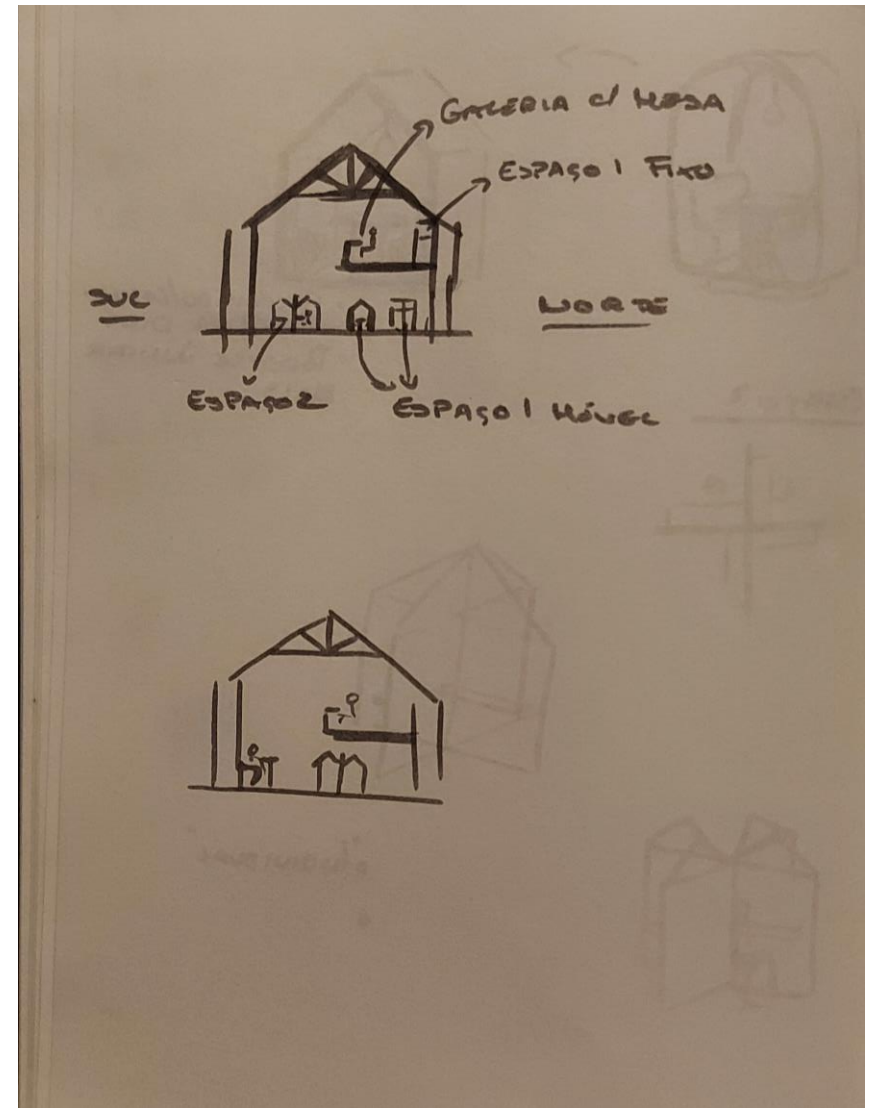
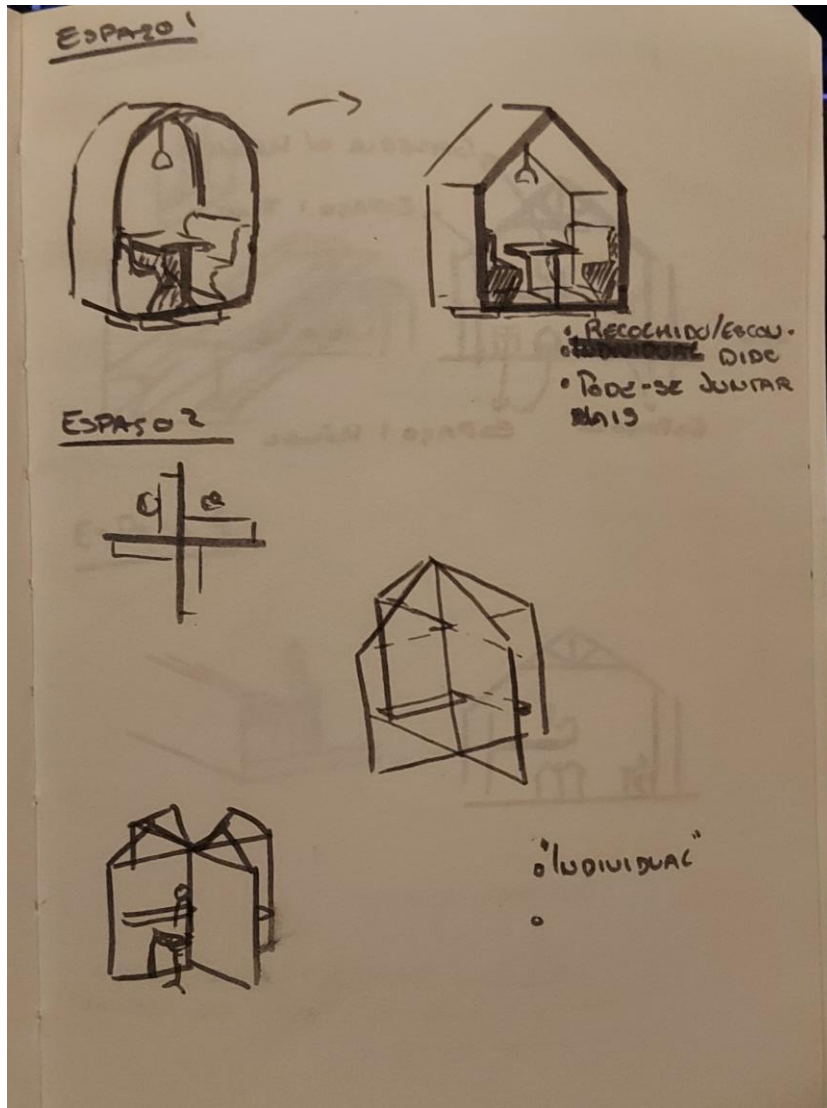

Mobília de zona de Escritórios (Co-working)

Espaço 1



Adaptação de mobiliário criado em laboratório de projeto V

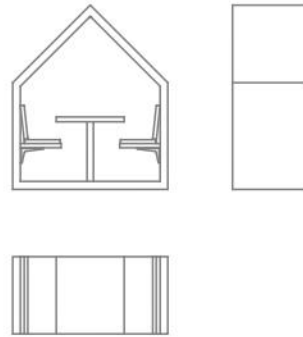

Espaço 2

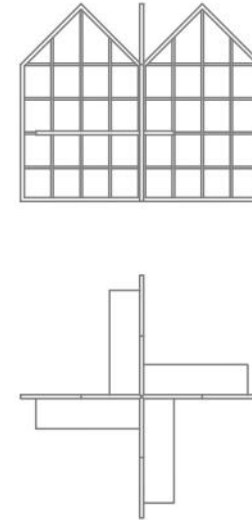

Processo

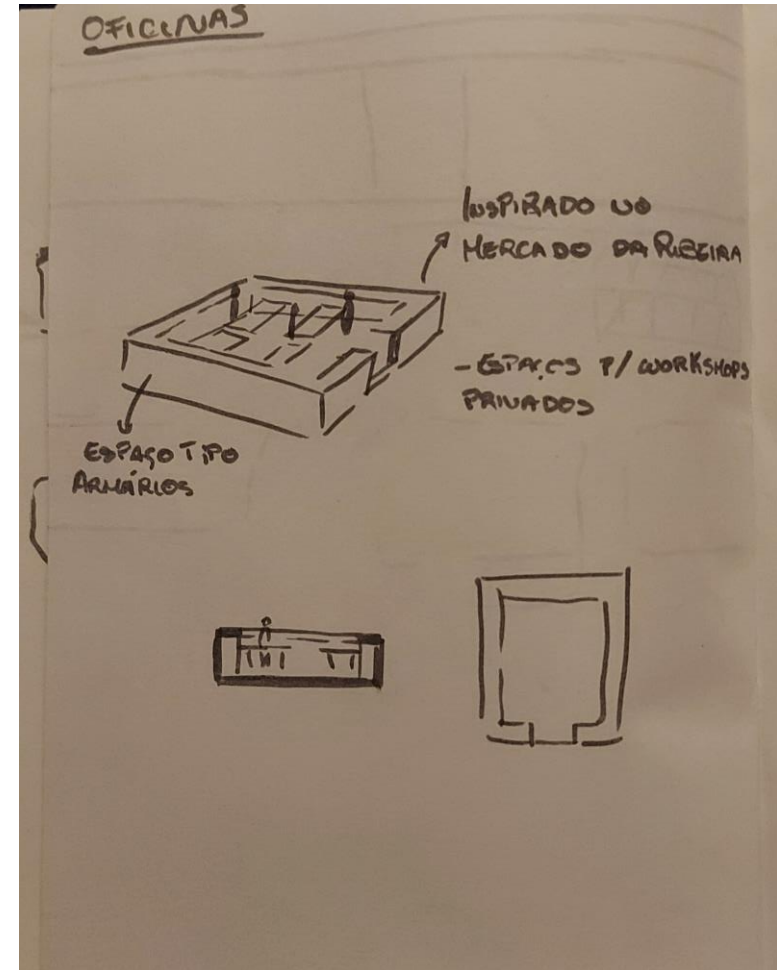
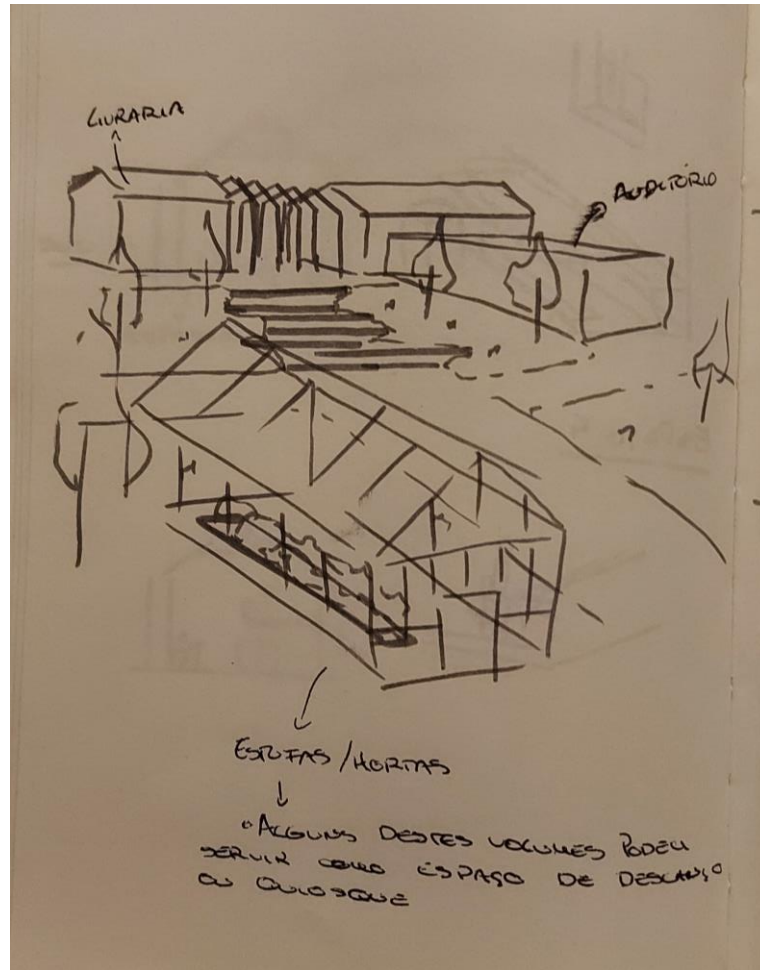

Planta Auditório e Livraria

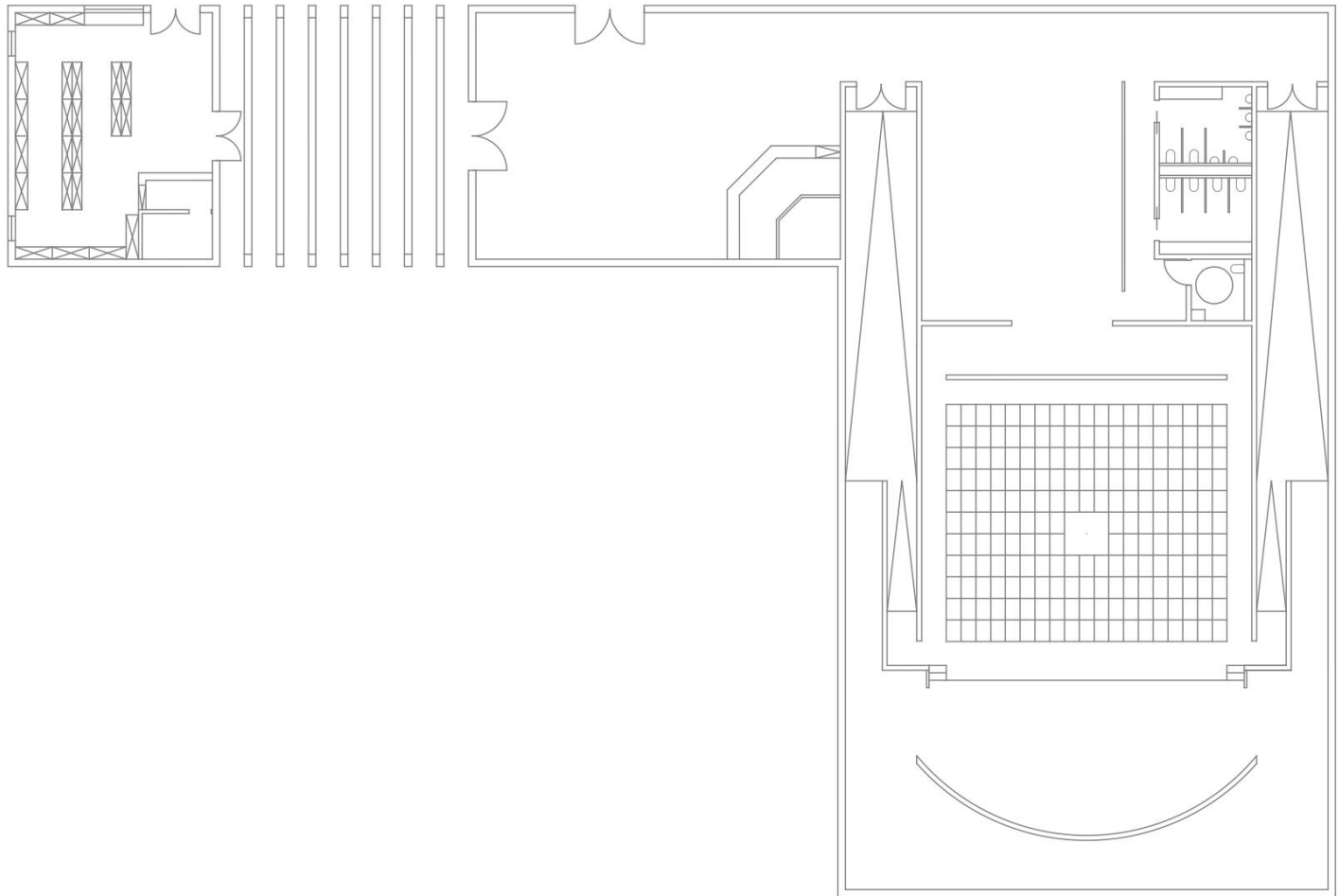

Planta Escritórios/Oficinas

Piso 0



Espaços fechados para reuniões ou trabalho

Piso 1

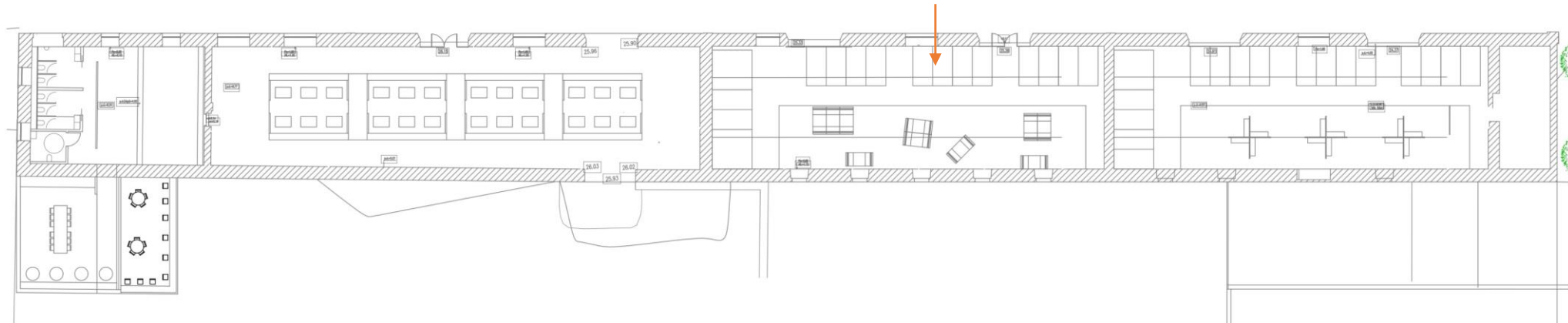

Planta Geral

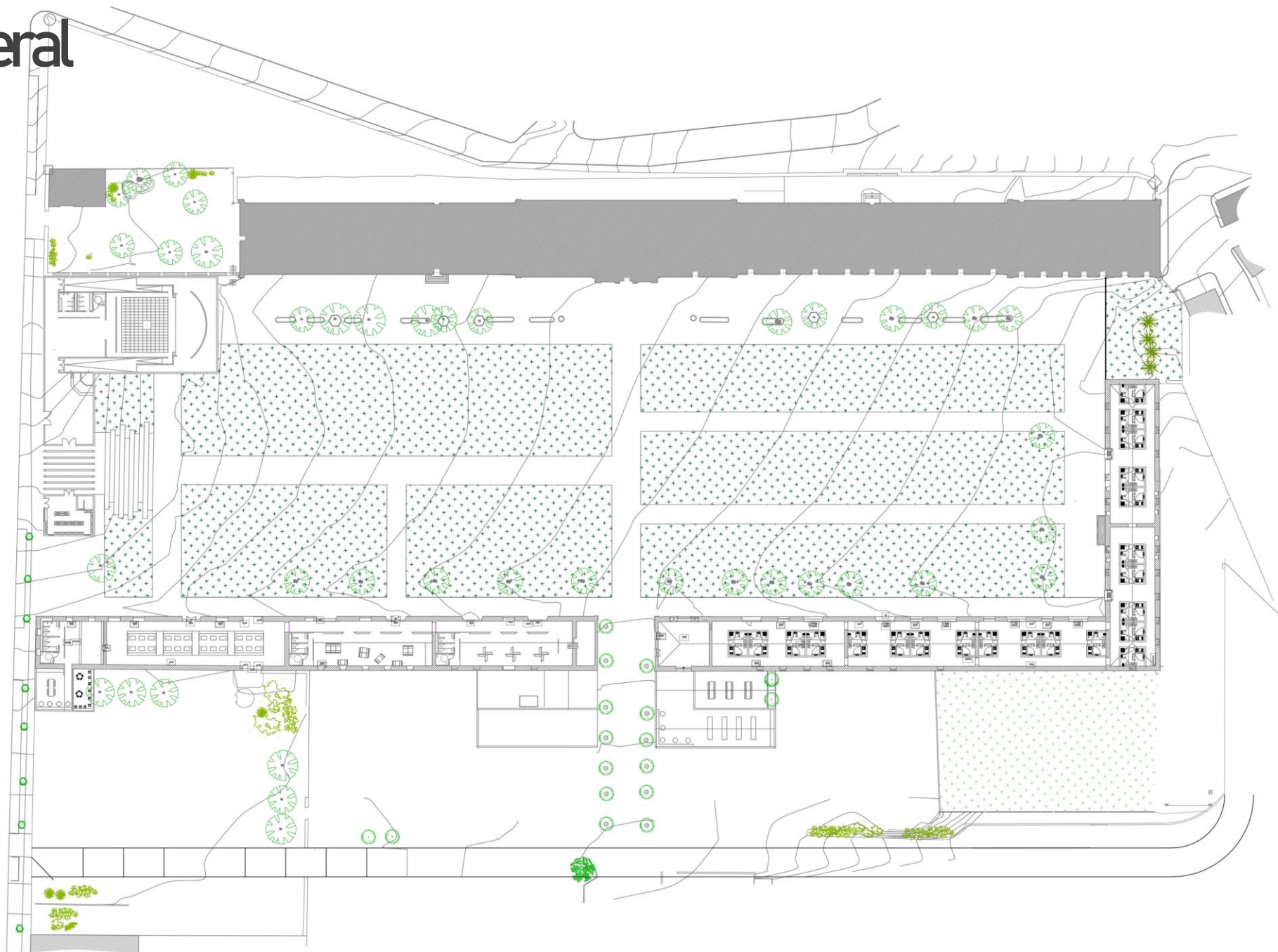

Organograma

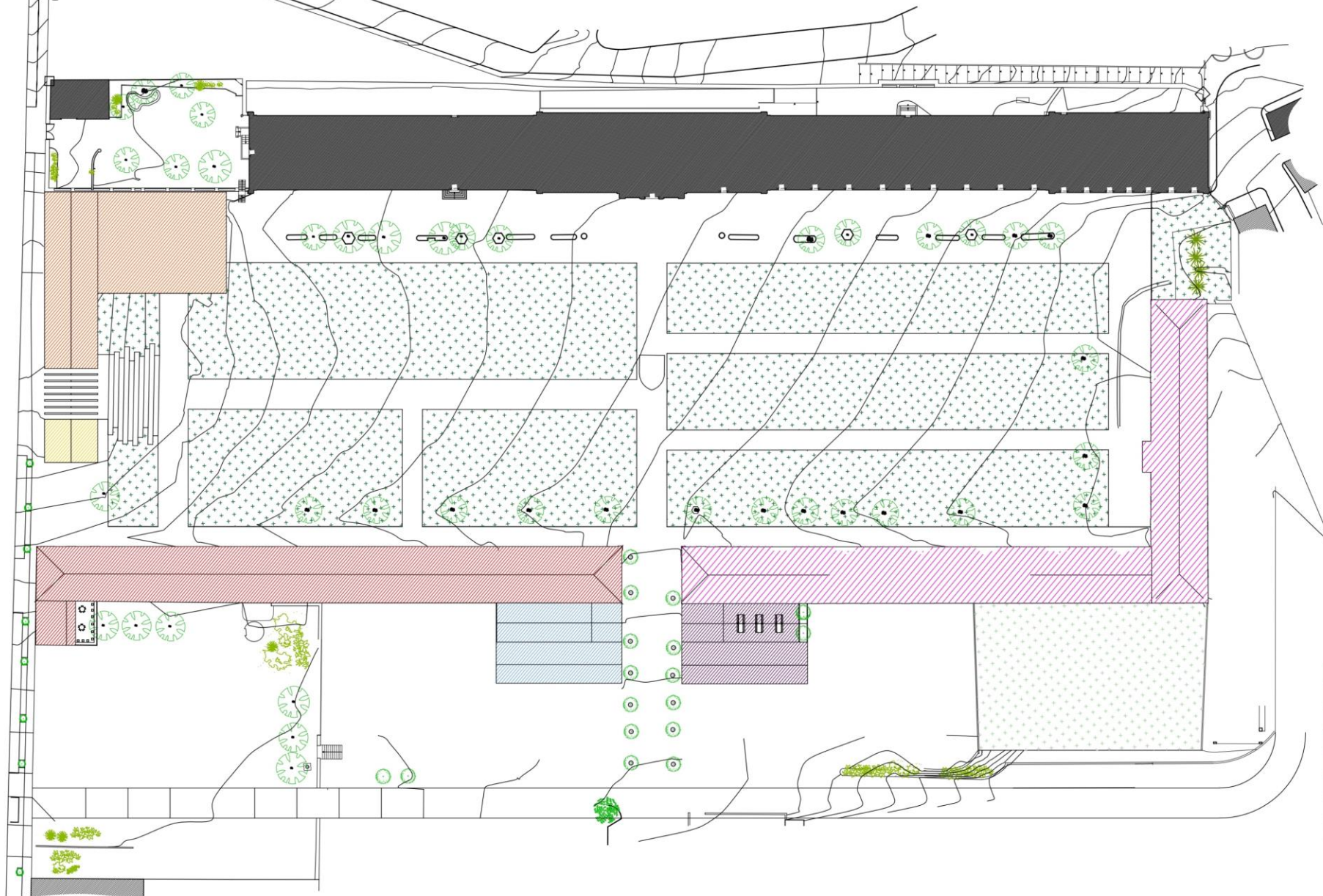

- Micro Habitações
- Espaço de Refeições/Confeção de Comida/Convívio
- Ginásio/SPA
- Escritórios/Ateliers/Oficinas
- Livraria
- Auditório
- Espaço Verde
- Estufas/Horta Urbana

PROCESSO FASE 4

PROJECTO DE EQUIPAMENTO MISTO

Ano Letivo 2020/21 | 1º Semestre

MINT5B | Laboratório de Projeto VI

Docente: Bárbara Massapina Vaz

Catarina Blanco | 20161244

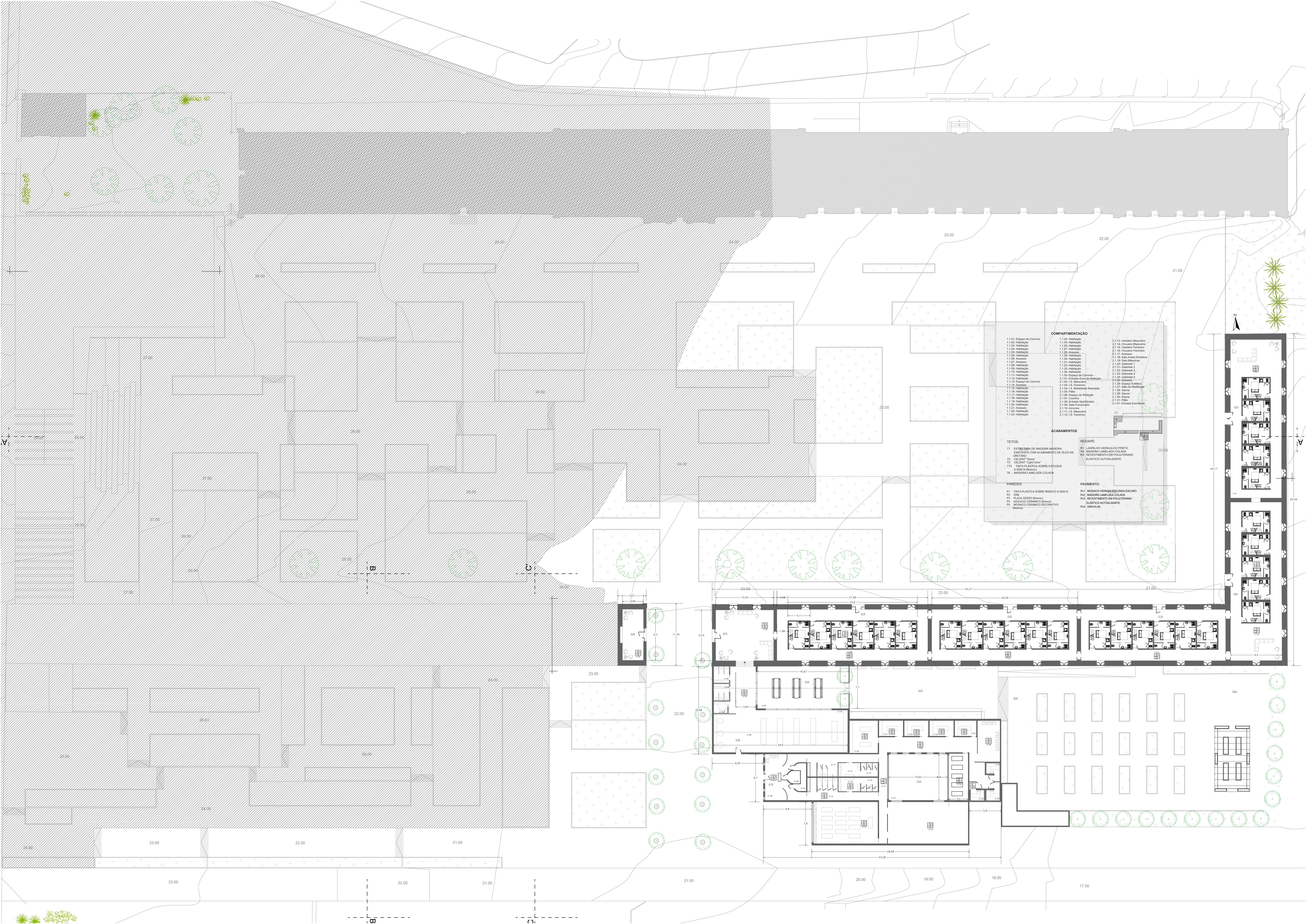

COMPARTIMENTAÇÃO

1.1.01 - Espaço de Corrimão	1.1.24 - Habitação	2.1.13 - Vestiário Masculino
1.1.02 - Habitação	1.1.25 - Habitação	2.1.14 - Vestiário Masculino
1.1.03 - Habitação	1.1.26 - Habitação	2.1.15 - Vestiário Feminino
1.1.04 - Habitação	1.1.27 - Habitação	2.1.16 - Vestiário Feminino
1.1.05 - Habitação	1.1.28 - Acesso	2.1.17 - Acesso
1.1.06 - Habitação	1.1.29 - Habitação	2.1.18 - Sala Multiusos
1.1.07 - Acesso	1.1.30 - Habitação	2.1.19 - Sala Multiusos
1.1.08 - Habitação	1.1.31 - Habitação	2.1.20 - Gabinete 1
1.1.09 - Habitação	1.1.32 - Habitação	2.1.21 - Gabinete 2
1.1.10 - Habitação	1.1.33 - Habitação	2.1.22 - Gabinete 3
1.1.11 - Habitação	1.1.34 - Habitação	2.1.23 - Gabinete 4
1.1.12 - Habitação	1.1.35 - Espaço de Corrimão	2.1.24 - Gabinete 5
1.1.13 - Espaço de Corrimão	1.1.36 - Espaço de Refeição	2.1.25 - Acesso
1.1.14 - Acesso	2.1.01 - S. Masculino	2.1.26 - Espaço Estático
1.1.15 - Habitação	2.1.02 - S. Feminino	2.1.27 - Sala de Meditação
1.1.16 - Habitação	2.1.03 - S. Feminino	2.1.28 - Sala
1.1.17 - Habitação	2.1.04 - S. Mobilidade Reduzida	2.1.29 - Sala
1.1.18 - Habitação	2.1.05 - Sala	2.1.30 - Sala
1.1.19 - Habitação	2.1.06 - Espaço de Refeição	2.1.31 - Sala
1.1.20 - Habitação	2.1.07 - Cozinha	2.1.32 - Sala
1.1.21 - Acesso	2.1.08 - Entrada Sopa/Bar	2.1.33 - Sala
1.1.22 - Habitação	2.1.09 - Sala Fumador	2.1.34 - Sala
	2.1.10 - Armazém	2.1.35 - Sala
	2.1.11 - S. Masculino	2.1.36 - Sala
	2.1.12 - S. Feminino	2.1.37 - Sala

ACABAMENTOS

TETOS:	ACABAMENTOS:
T1 - ESTRUTURA DE MADEIRA MADEIRA EXISTENTE COM ACABAMENTO DE ÓLEO DE LINHÃO	A1 - LADRILHO CERÂMICO BRANCO ELÁSTICO AUTOLISANTE
T2 - CELENT "Simp"	A2 - MADEIRA LAMELADA COLADA
T3 - CELENT "Light Coat"	A3 - REVESTIMENTO EM POLIURETANO ELÁSTICO AUTOLISANTE
T4 - TINTA PLÁSTICA SOBRE ESTUQUE S/ BARRA (BRANCO)	A4 - GRAVILHA
T5 - TINTA PLÁSTICA SOBRE ESTUQUE S/ BARRA (BRANCO)	
T6 - MADEIRA LAMELADA COLADA	

PAREDES:

P1 - TINTA PLÁSTICA SOBRE REBOCO S/ BARRA	P11 - LADRILHO CERÂMICO BRANCO ELÁSTICO AUTOLISANTE
P2 - PAINEL CERÂMICO (BRANCO)	P12 - MADEIRA LAMELADA COLADA
P3 - AZULEJO CERÂMICO (BRANCO)	P13 - REVESTIMENTO EM POLIURETANO ELÁSTICO AUTOLISANTE
P4 - AZULEJO CERÂMICO DECORATIVO (BRANCO)	P14 - GRAVILHA

