



PICADEIRO HENRIQUE CALADO



PALÁCIO NACIONAL DE BELÉM



ANTIGO MUSEU NACIONAL DOS COCHES



MUSEU NACIONAL DOS COCHES



PALÁCIO NACIONAL DA AJUDA



CONVENTO DA BOA-HORA



QUARTEL DE LANCEIROS 2



COLÉGIO NUNO ÁLVARES PEREIRA

# FOTOGRAFIA AÉREA + REGISTO FOTOGRÁFICO 1

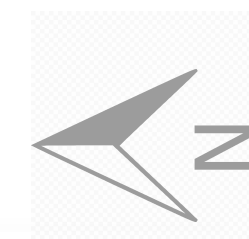

E 1:2000

FILIFE FOLQUE 1856



ATUAL



SILVA PINTO 1911

# HISTÓRIA URBANA 2

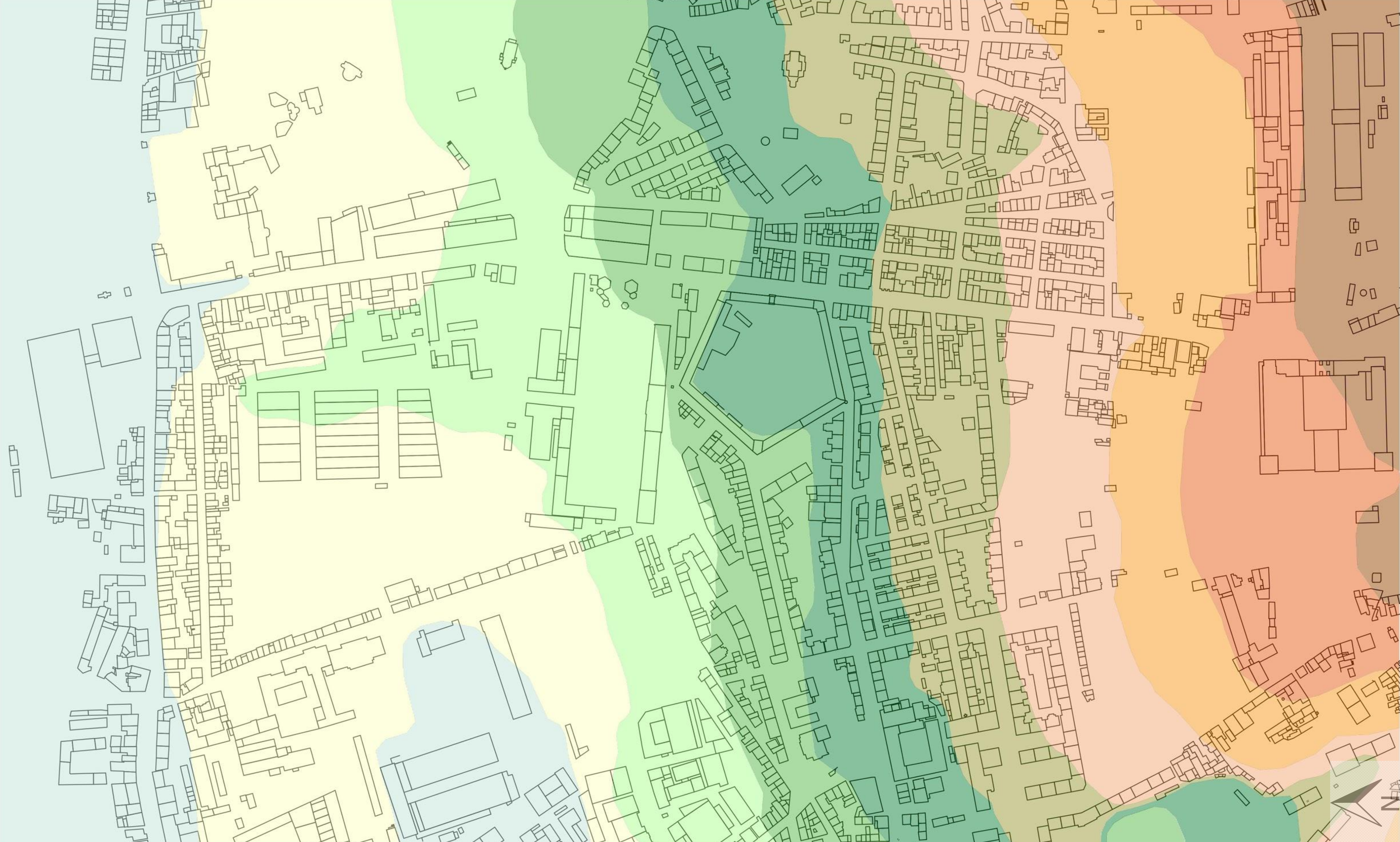

E 1:2000













10

100

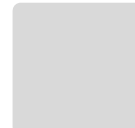
# TOPOGRAFIA 3



E 1:2000

- |  |               |   |        |   |        |   |        |   |        |
|--|---------------|---|--------|---|--------|---|--------|---|--------|
|  | E. SINGULARES |  | TIPO 2 |  | TIPO 4 |  | TIPO 6 |  | TIPO 6 |
|  | TIPO 1        |  | TIPO 3 |  | TIPO 5 |  | TIPO 7 |  | TIPO 7 |

# TRAÇADOS 4



E 1:2000



# SISTEMA HÍDRICO 5



E 1:2000







 EQUIPAMENTOS

 ESPAÇOS VERDES

# CHEIOS CONSTRUÍDOS E VAZIOS 6



E 1:2000

- |  |                |   |                |   |                |
|--|----------------|---|----------------|---|----------------|
|  | PISOS DE 1     |  | PISOS DE 2 E 3 |  | PISOS DE 4 E 5 |
|  | PISOS DE 1 E 2 |  | PISOS DE 3 E 4 |  | PISOS > 6      |

# Nº DE PISOS DA MASSA CONSTRUÍDA 7



E 1:2000

MAQUETE 8



CORTE CD

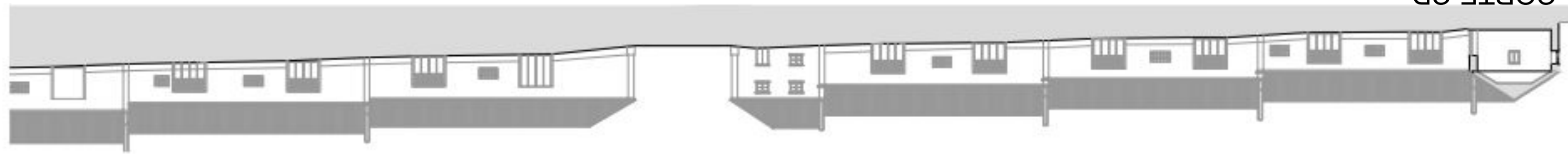

CORTE GH

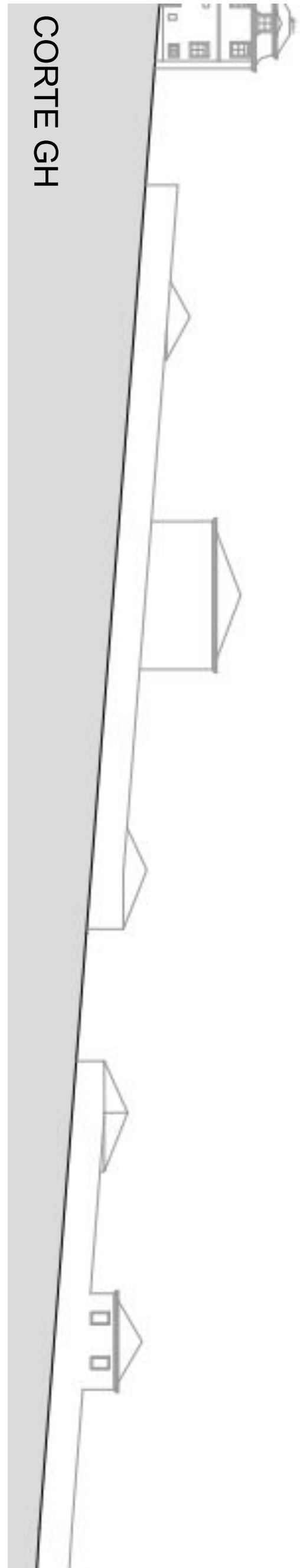

E 1:1000

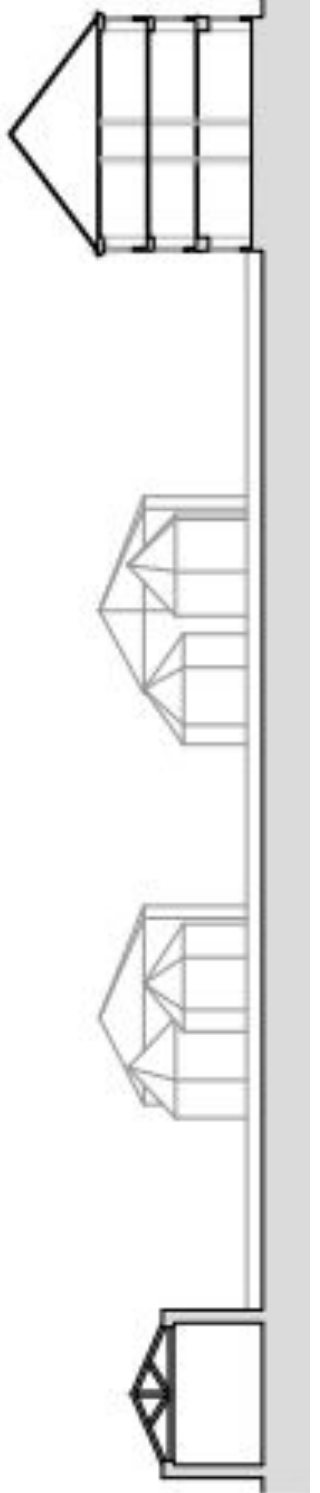

CORTE EF



CORTE AB

E 1:500

PERFIS 9

# FASE 2

LEVANTAMENTO, PROGRAMA DE ARQUITETURA

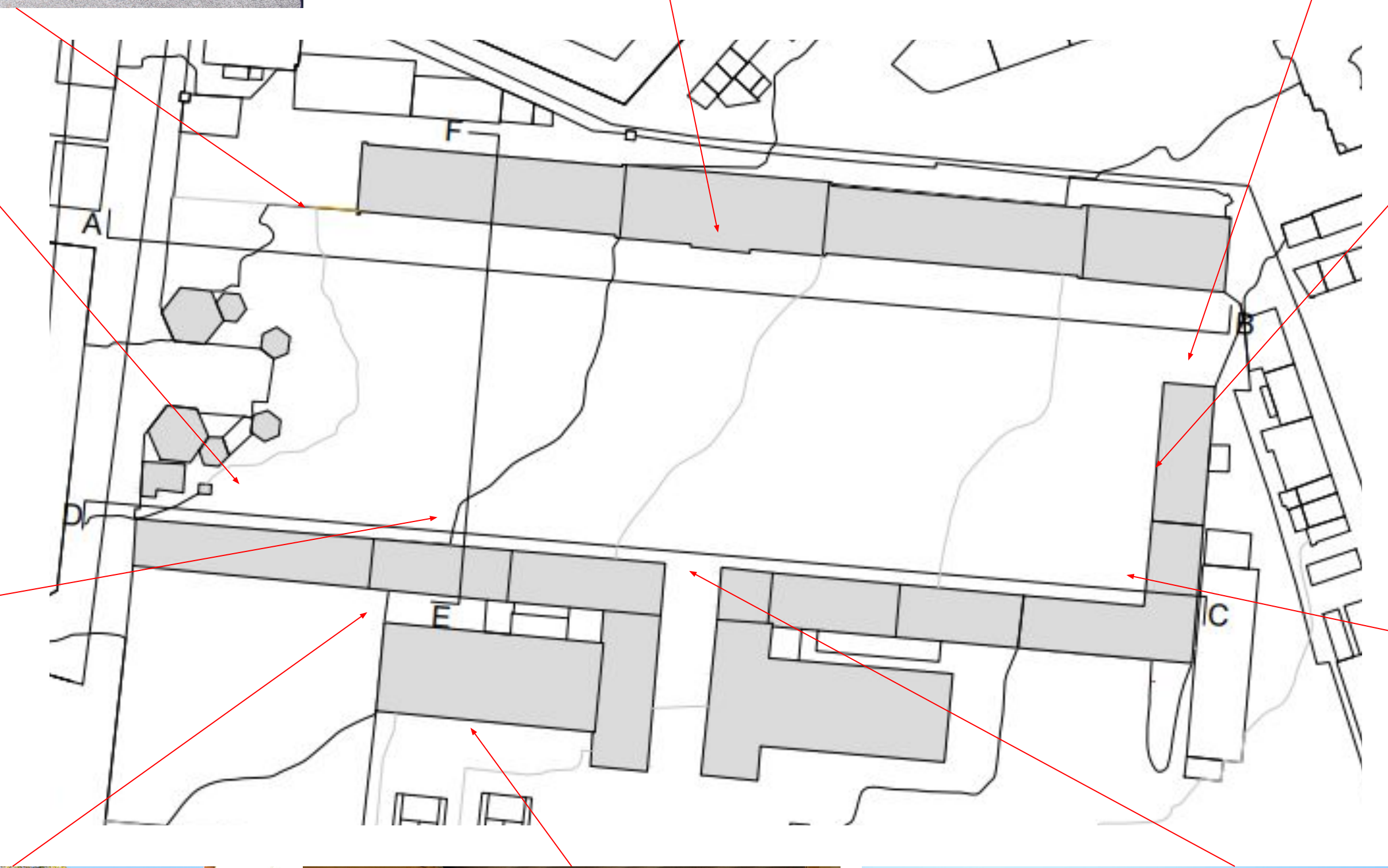

E 1:2000

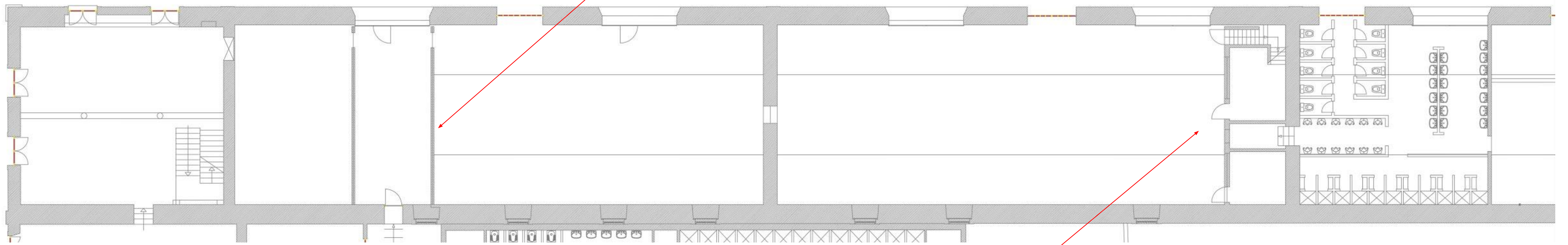

E 1:200

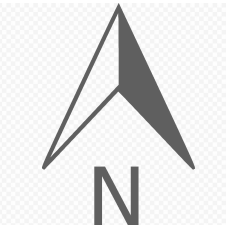
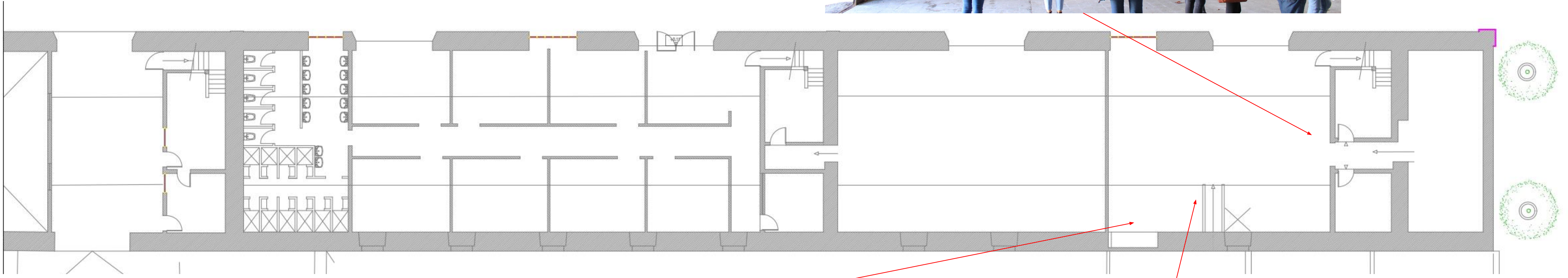

E 1:200

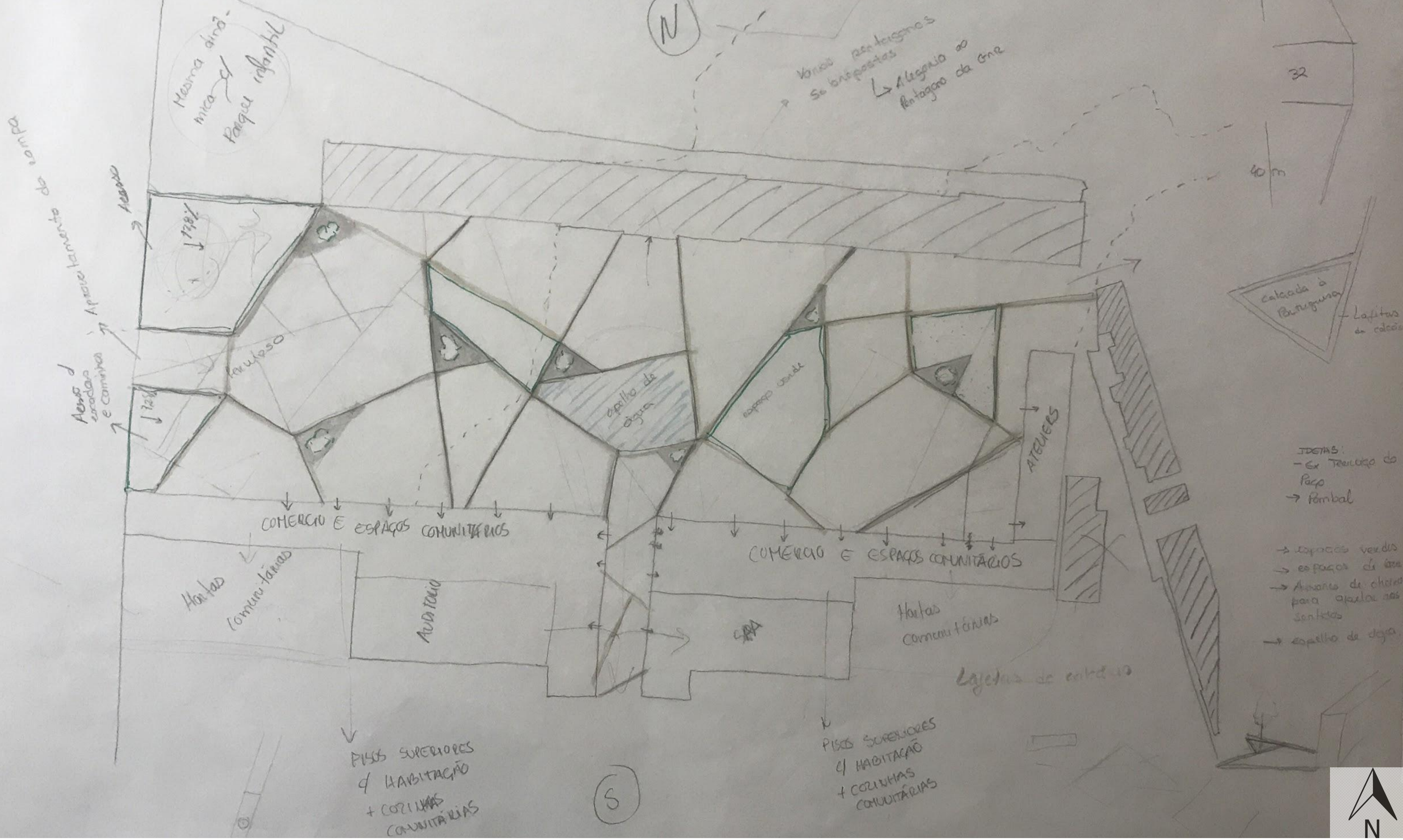

E 1:500

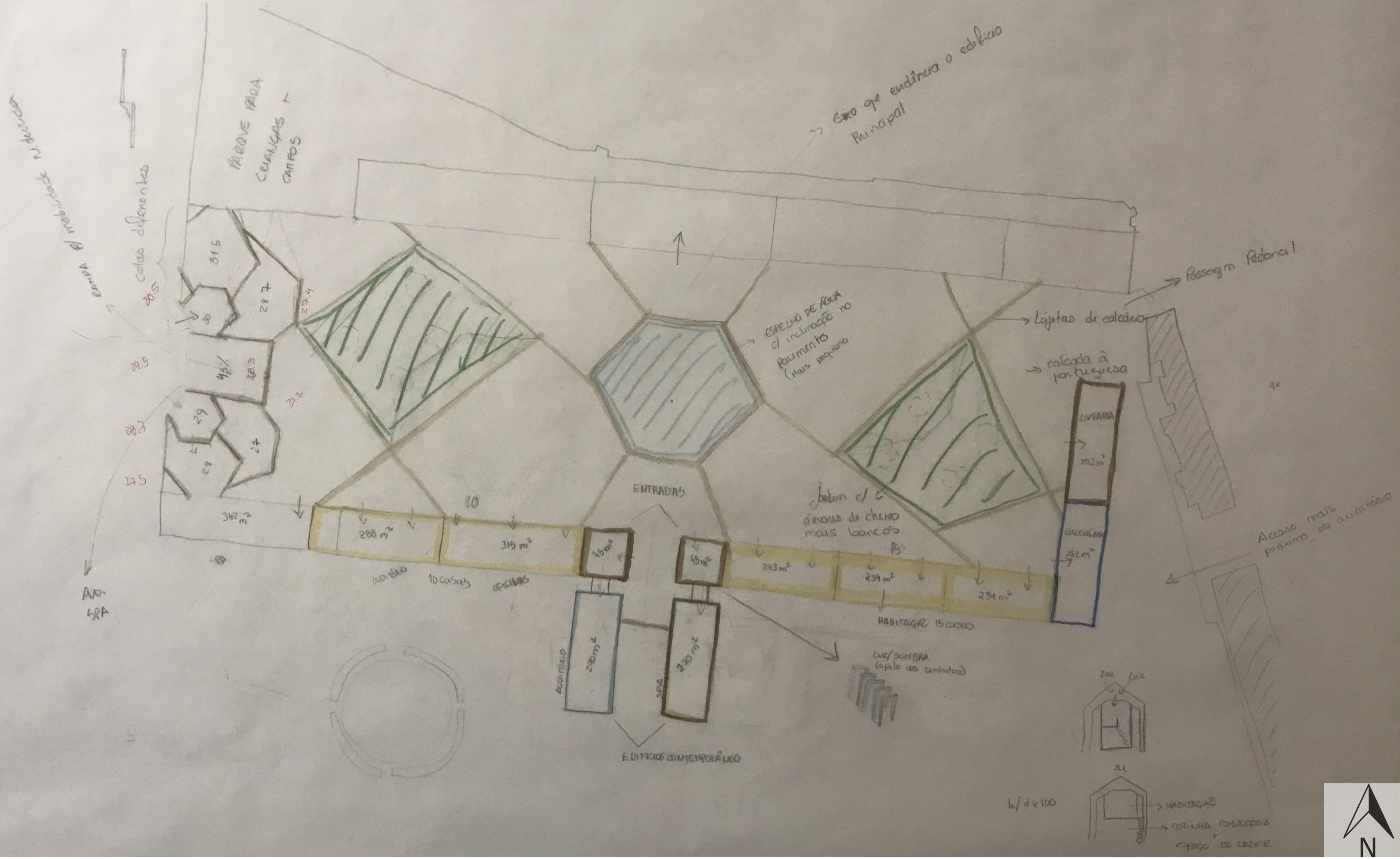

E 1:500

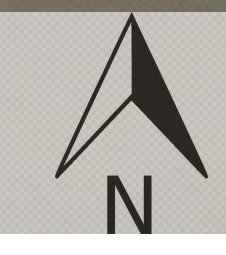
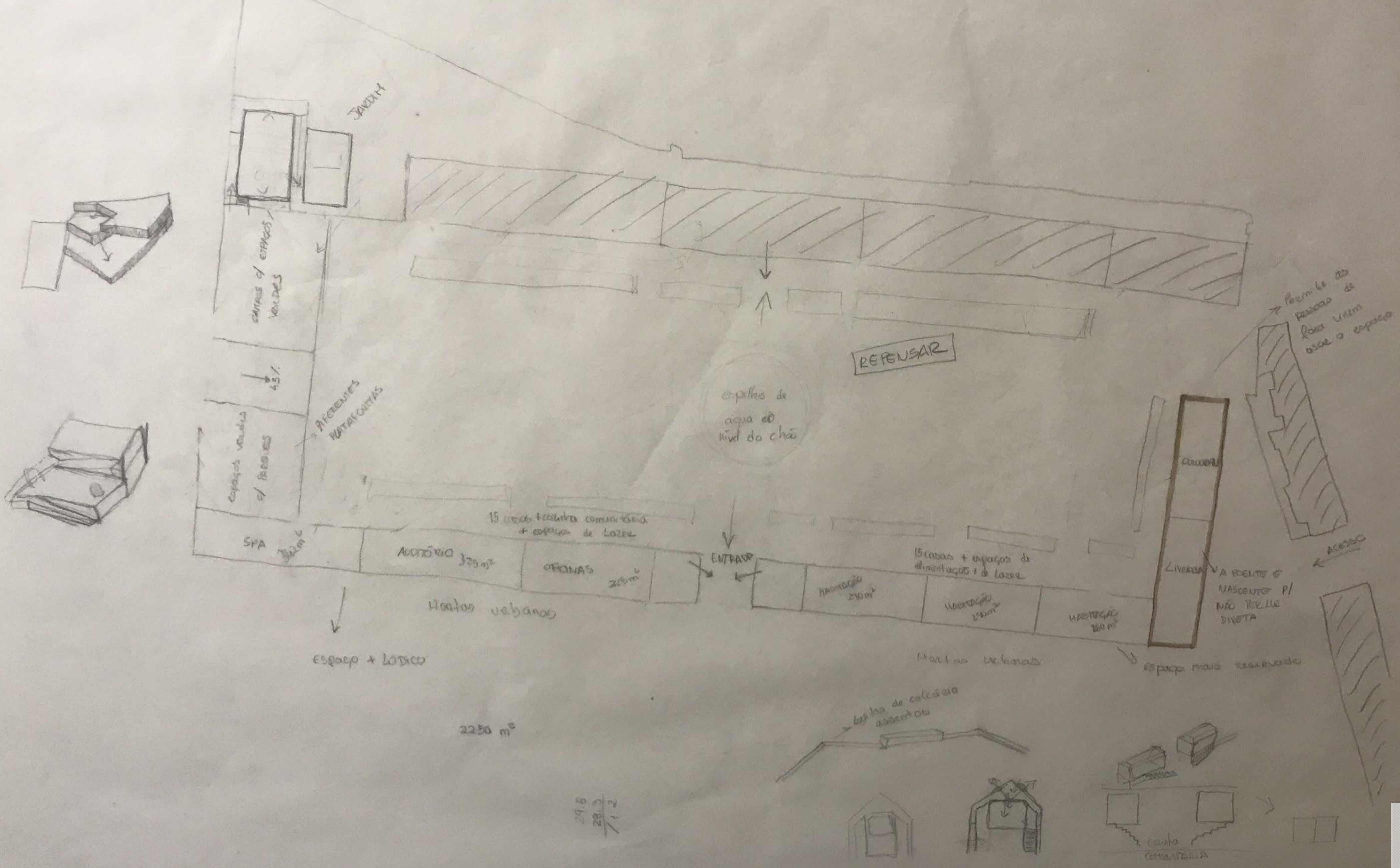

E 1:500



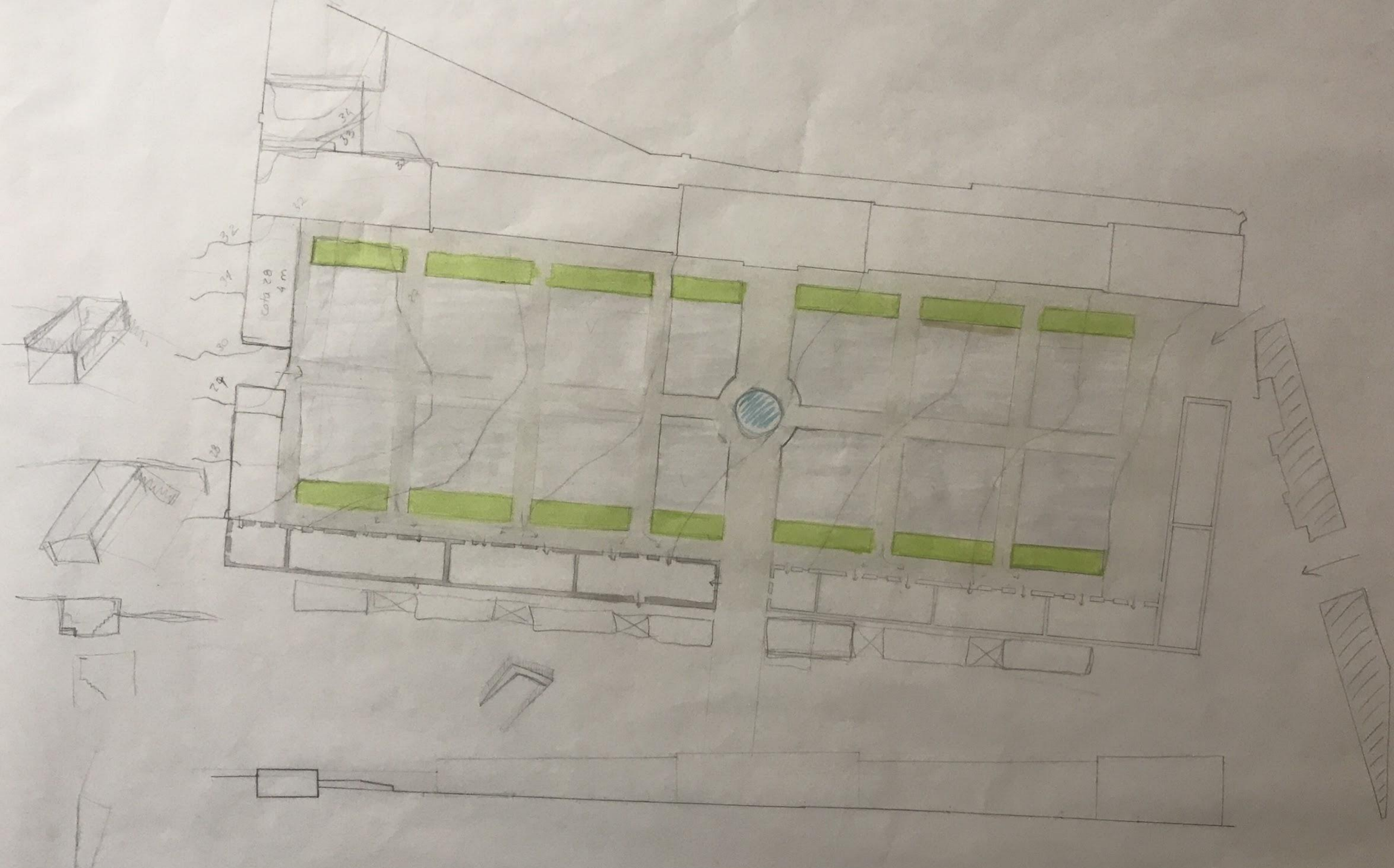

Cota 28  
4 m



E 1:500

ESTUDO 7

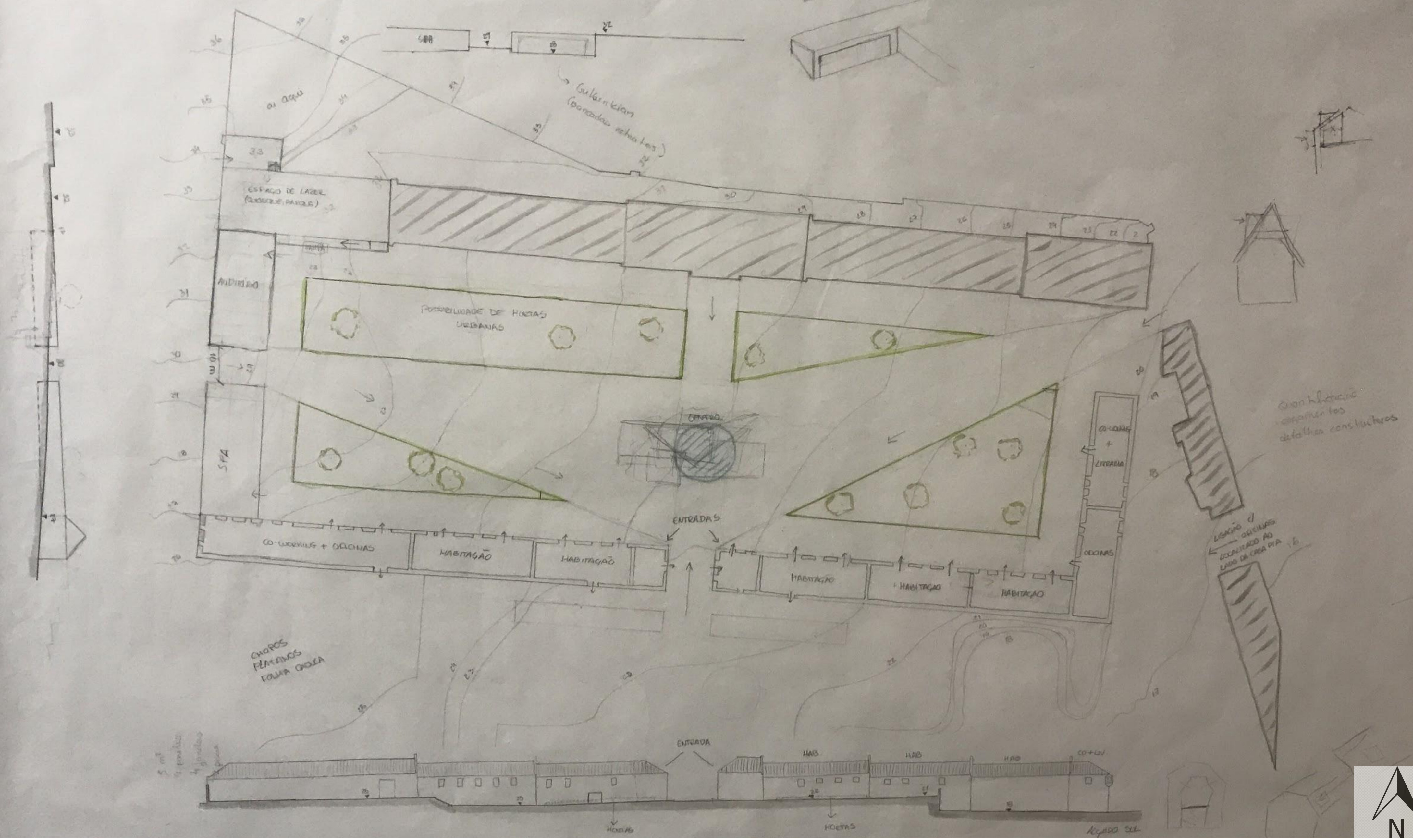

E 1:500

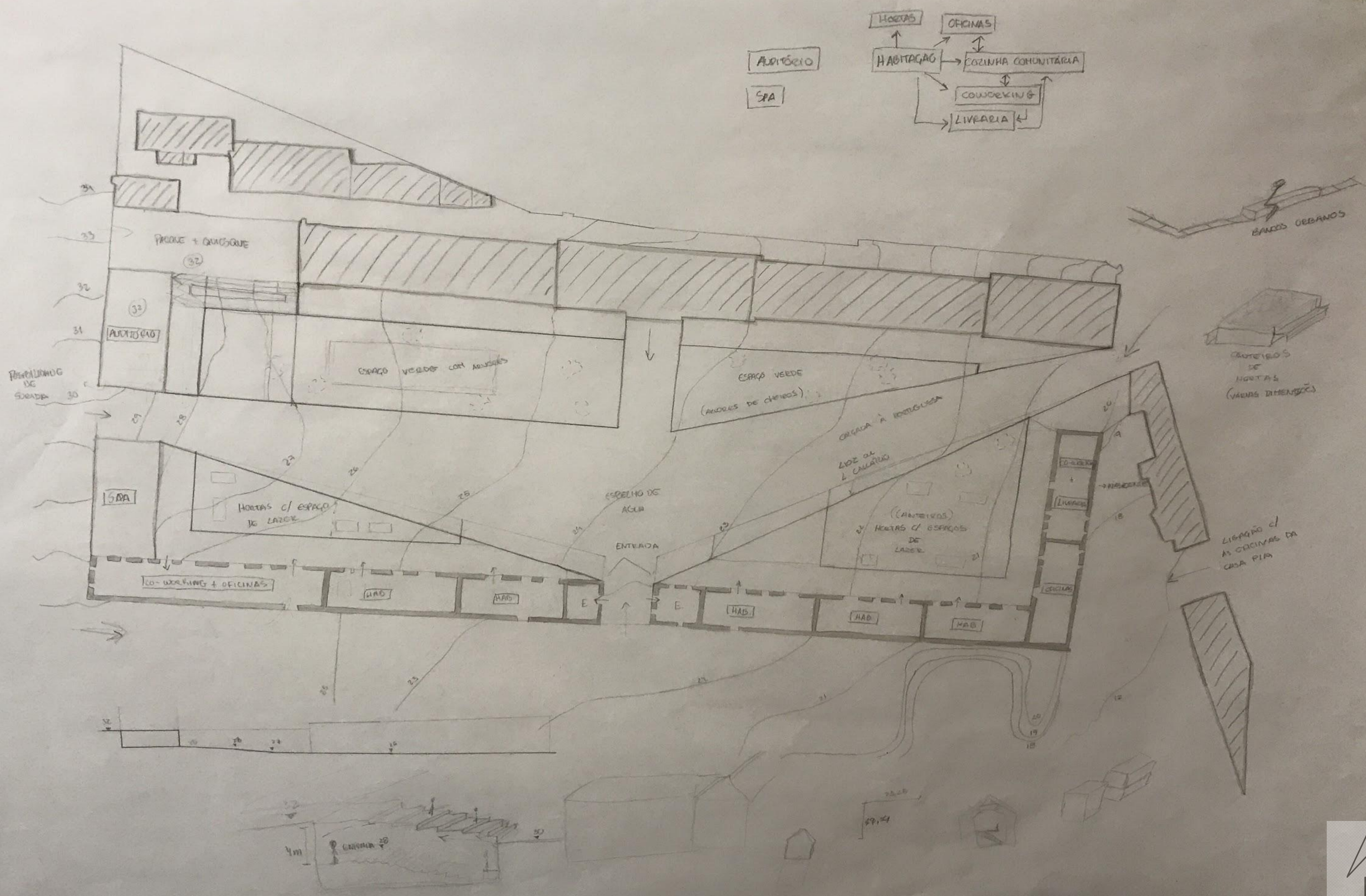

E 1:500

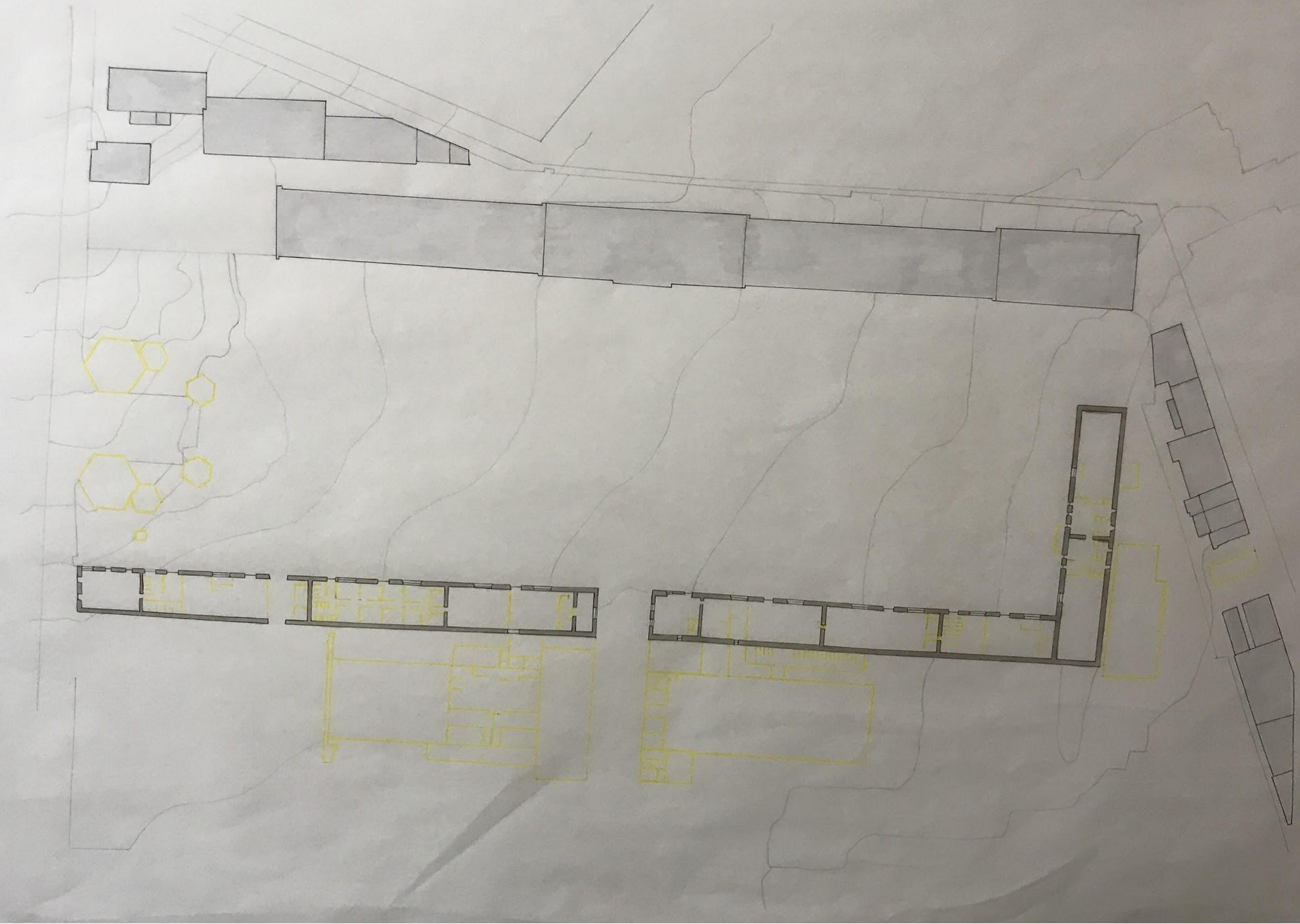



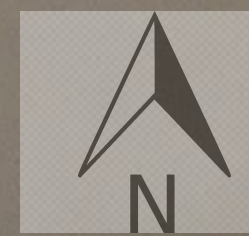
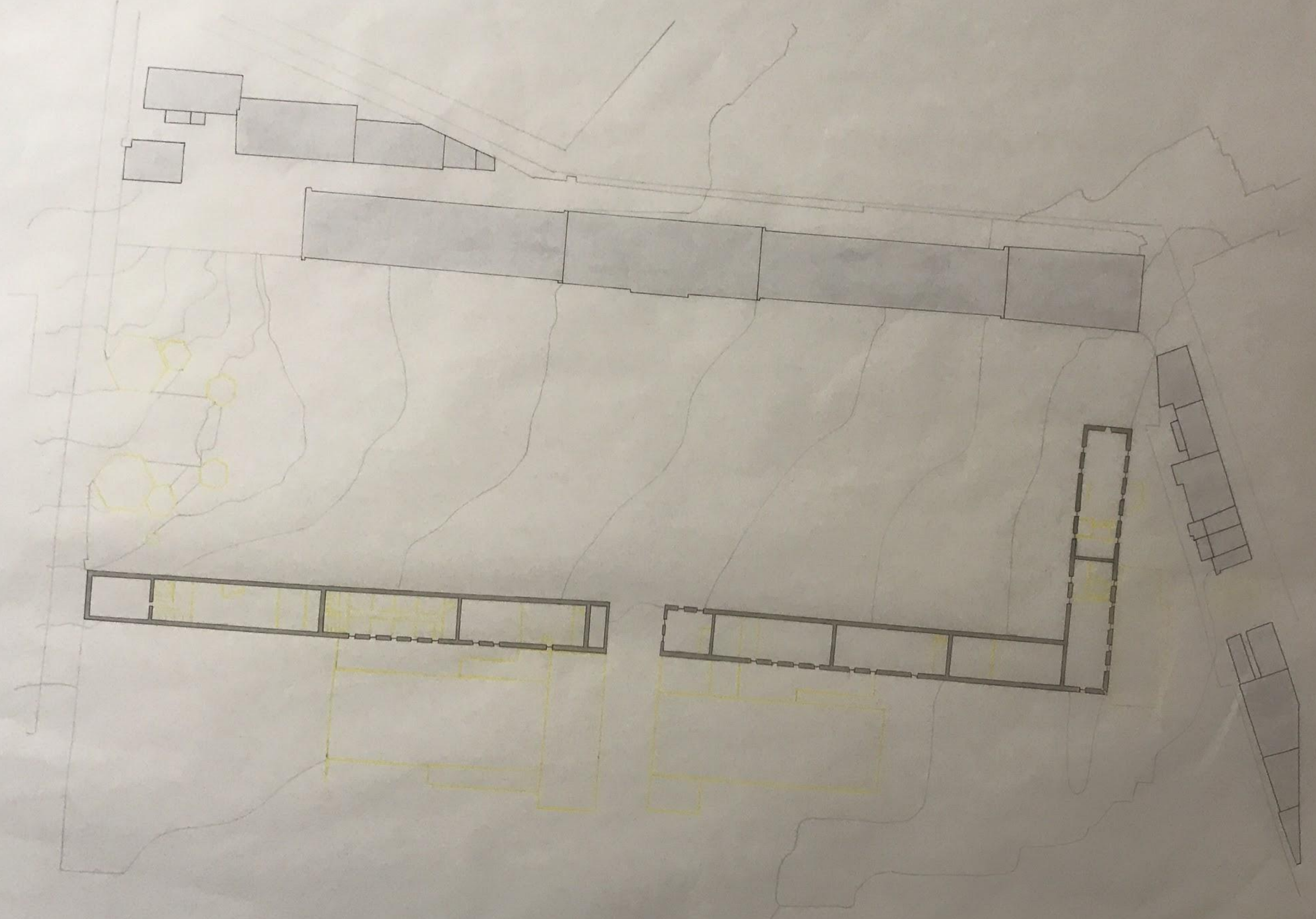

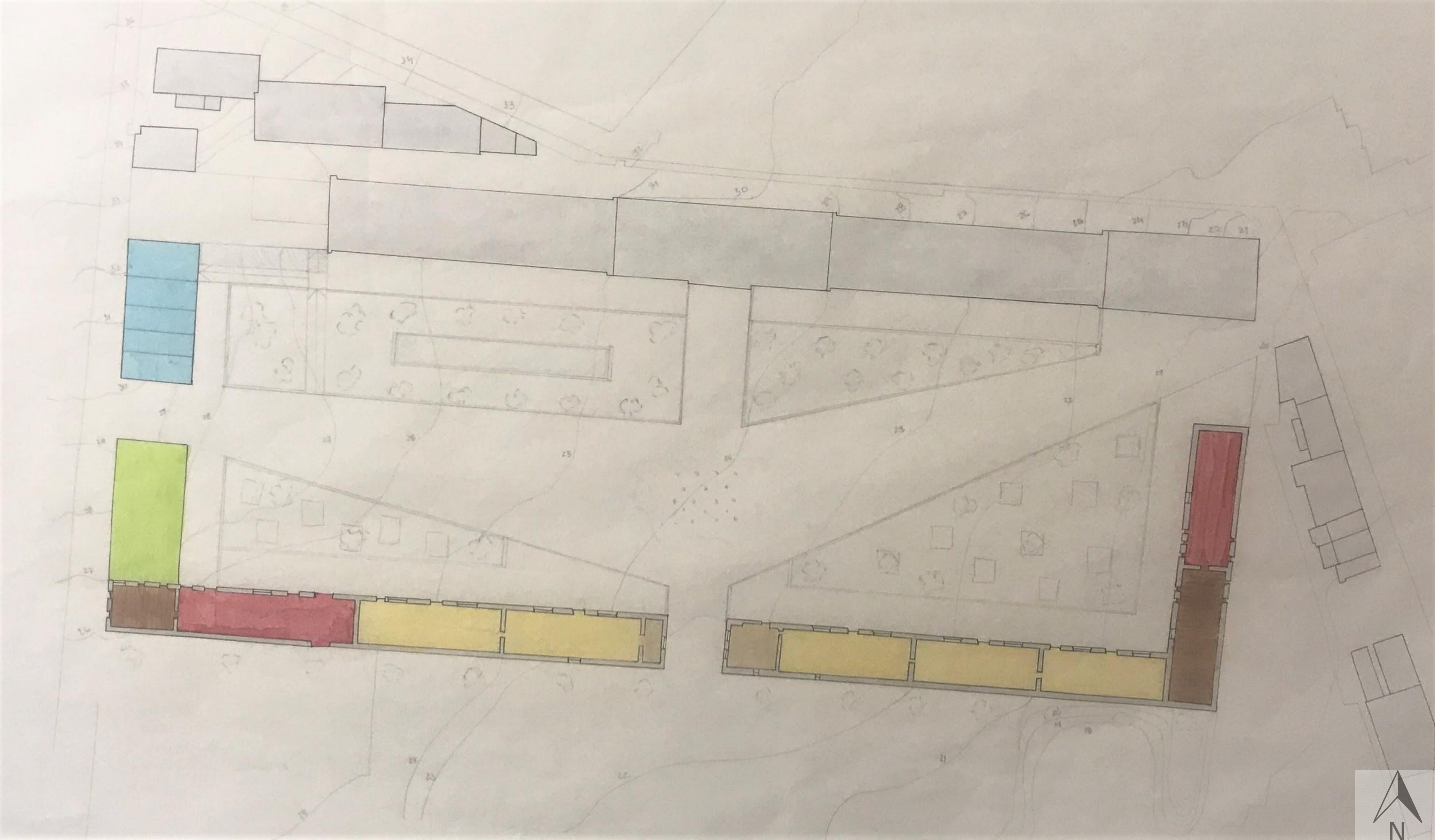

E 1:500



E 1:500



E 1:500

- |  |           |   |                       |  |                                |
|--|-----------|---|-----------------------|--|--------------------------------|
|  | AUDITÓRIO |  | OFICINAS              |  | HABITAÇÃO E ESPAÇO COMUNITÁRIO |
|  | SPA       |  | CO-WORKING E LIVRARIA |  | ENTRADA                        |

# ORGANOGRAMA 12

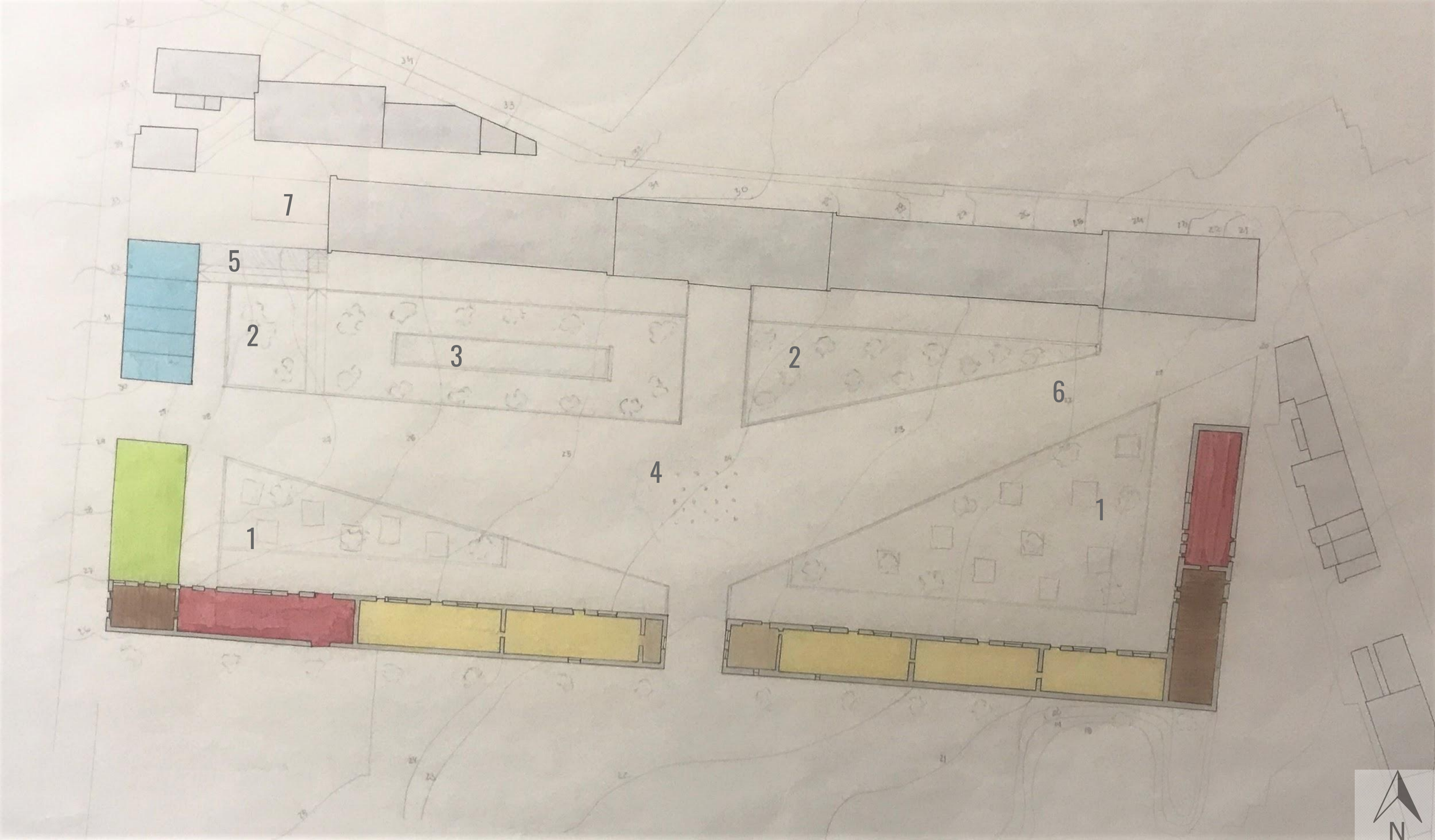

1 HORTAS URBANAS  
COM CANTEIROS

3 ESPAÇO VERDE

5 RAMPA COM ESPELHO  
DE ÁGUA

7 PARQUE INFANTIL

2 ESPAÇO  
ARBORIZADO

4 ESPELHO DE  
ÁGUA

6 CALÇADA À PORTUGUESA  
COM LAJETAS DE LIOZ

E 1:500

ESTRATÉGIA URBANA

13

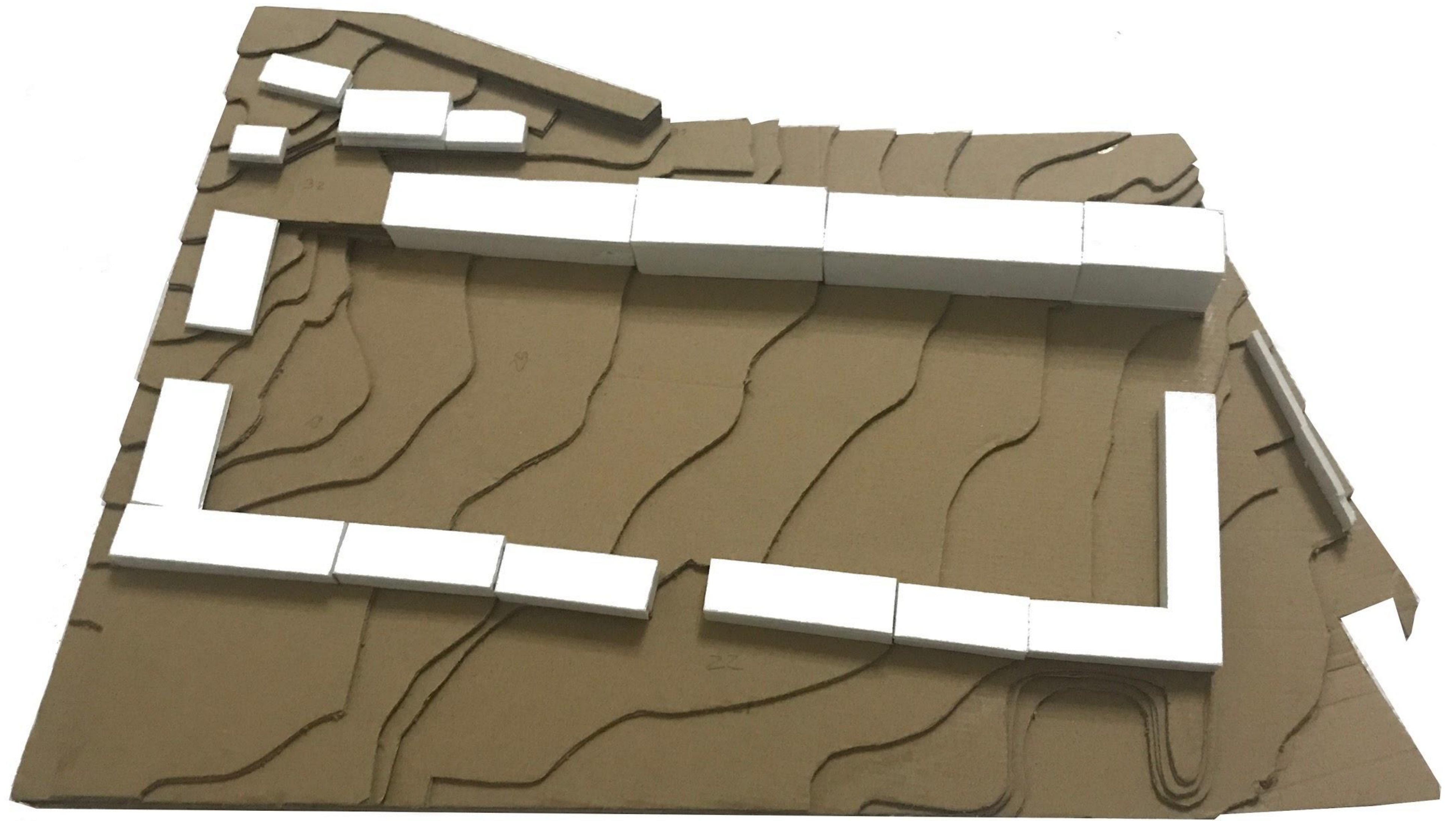

E 1:500



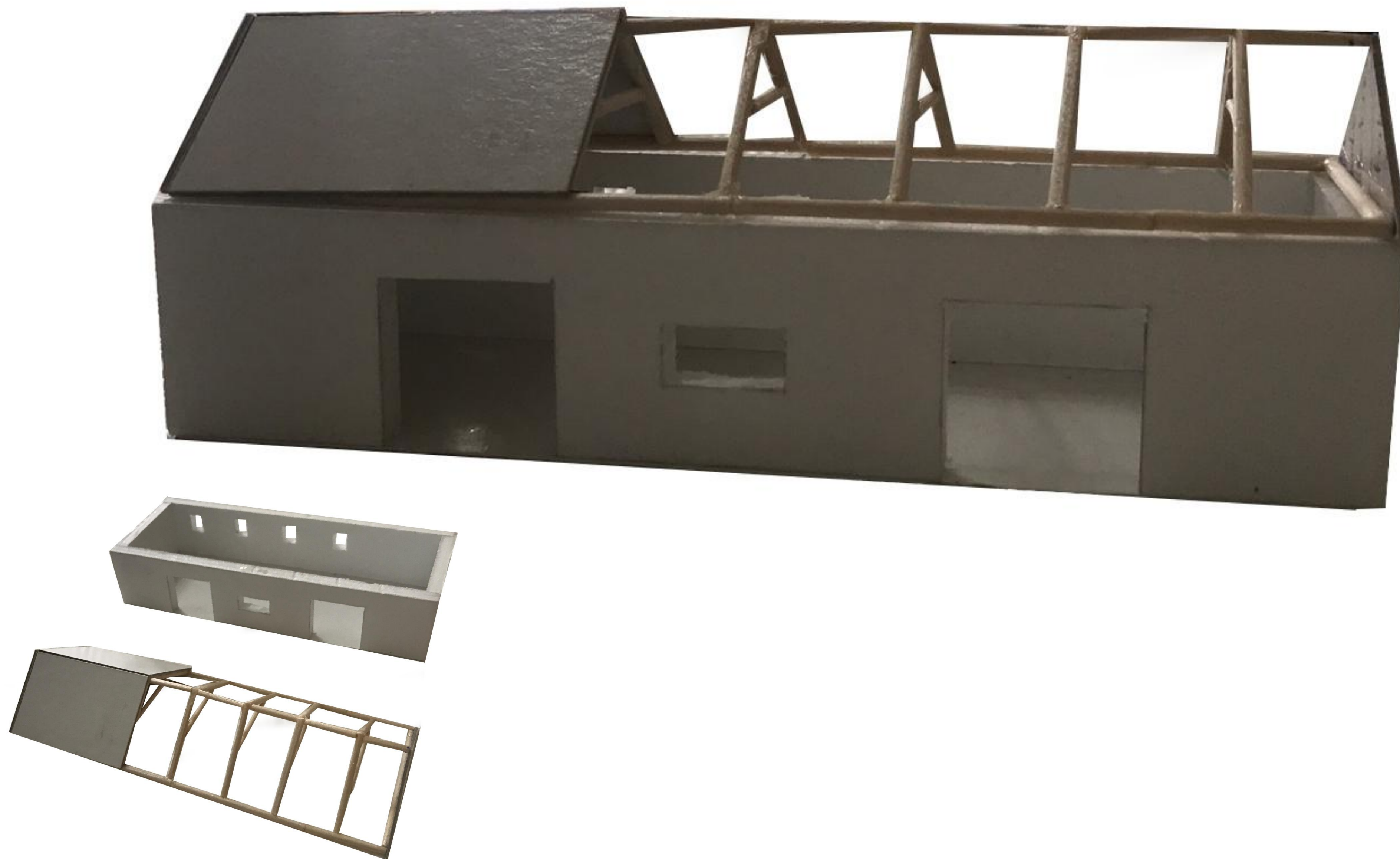



E 1:200

MAQUETE - ARMAZÉM TIPO 15

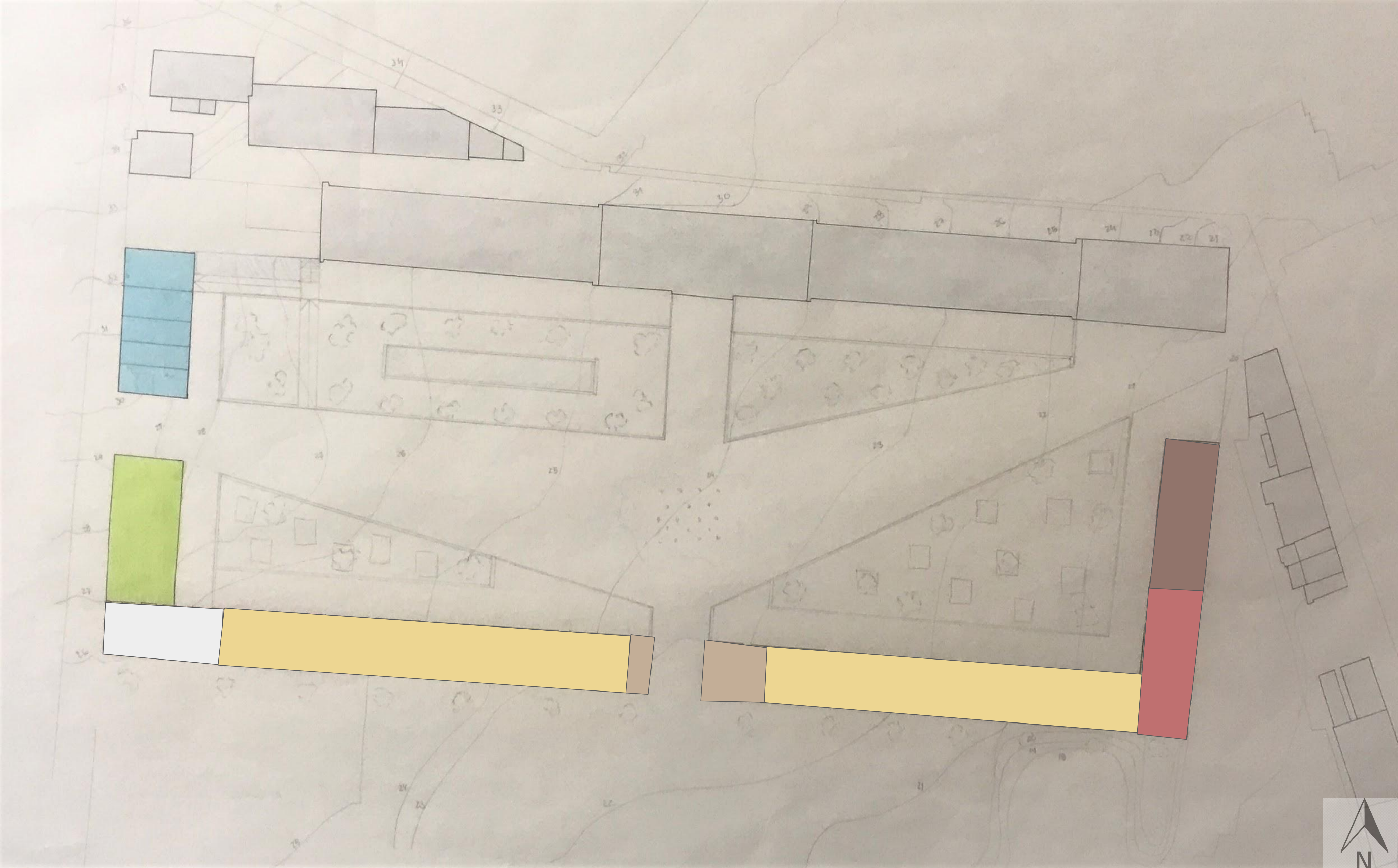
# FASE 3

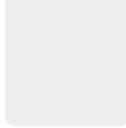

E 1:500

- |  |           |   |            |   |                                |   |          |
|--|-----------|---|------------|---|--------------------------------|---|----------|
|  | AUDITÓRIO |  | OFICINAS   |  | HABITAÇÃO E ESPAÇO COMUNITÁRIO |  | LIVRARIA |
|  | SPA       |  | CO-WORKING |  | ENTRADA                        |   |          |

# ORGANOGRAMA 1

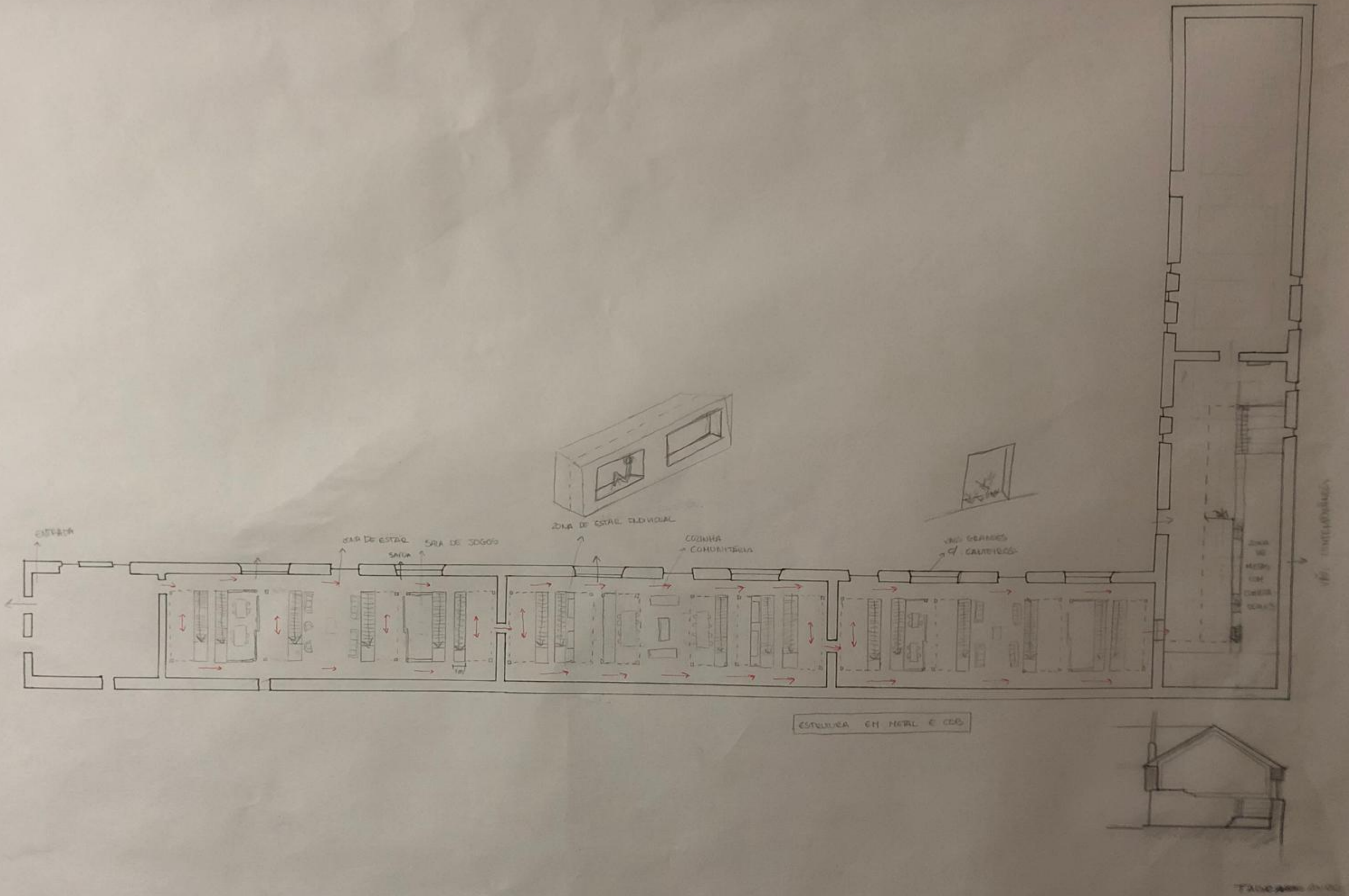

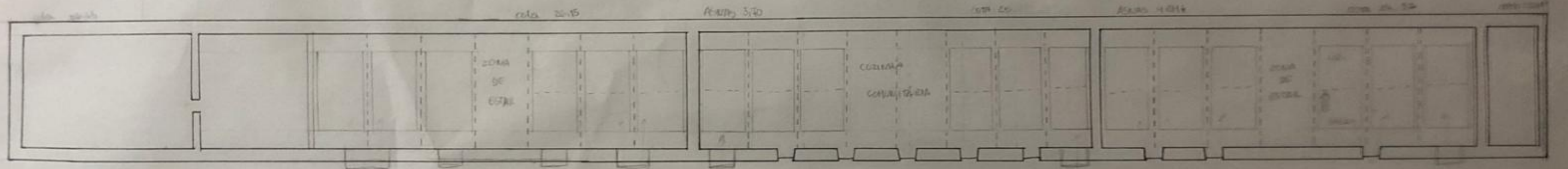
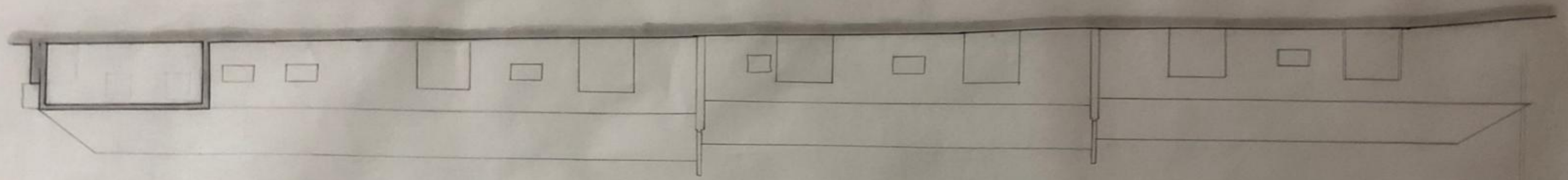

ESTRUTURA METÁLICA  
E DE ALUMÍNIO

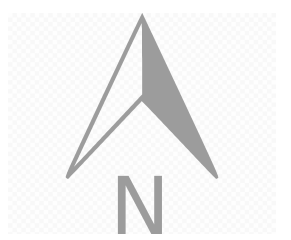
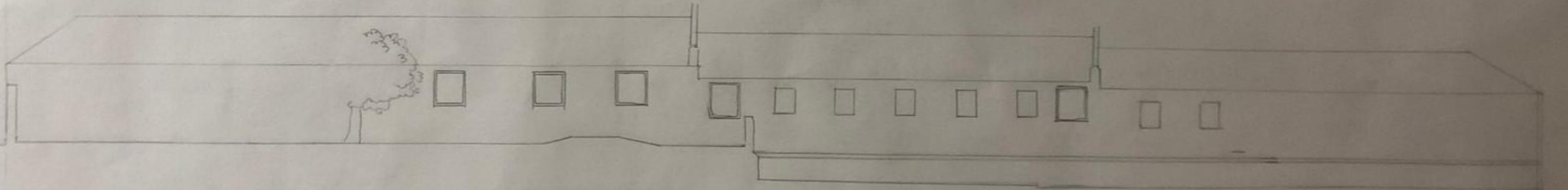

14.4



VISO DO ANGULO

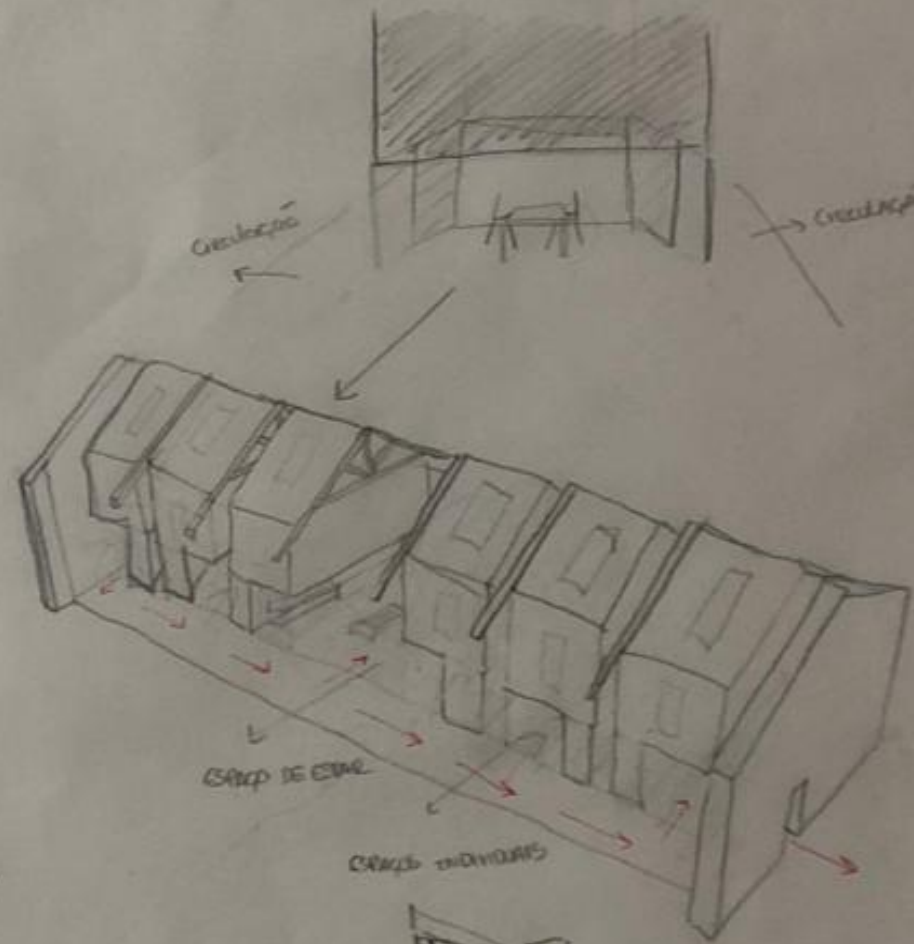

Crescimento

Crescimento

CARTE DE CIMA

CARTEZ INTERIORES

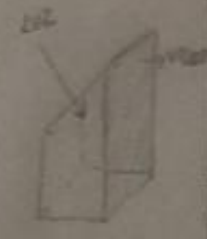

QUADRADO CIRCULAR AN ANEXO

QUADRADO COM VIGAS

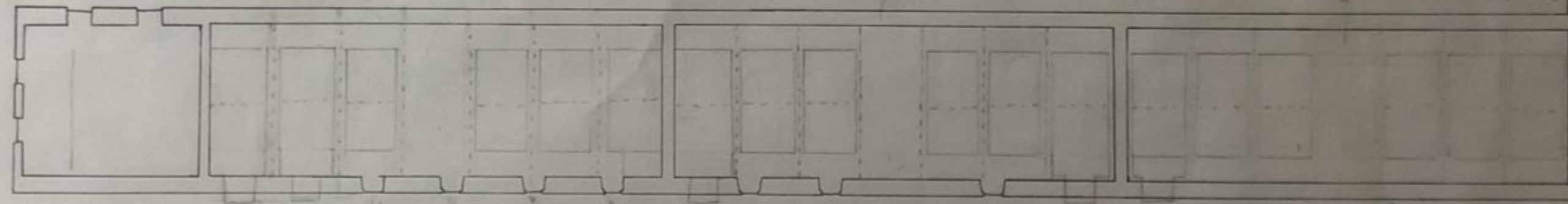
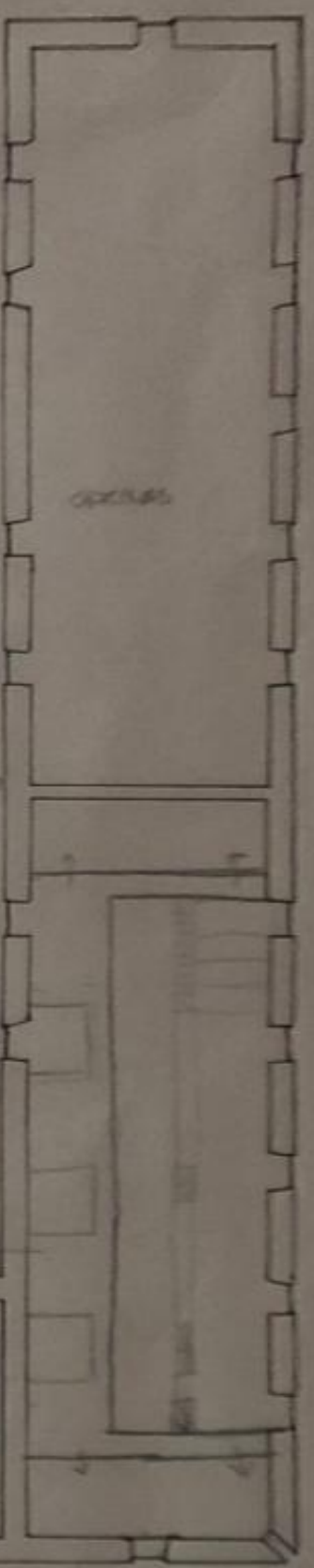

VIA INTERIORES

ENTRADA DE LULA PARA COBERTURA

VIA INTERIORES

VIA INTERIORES

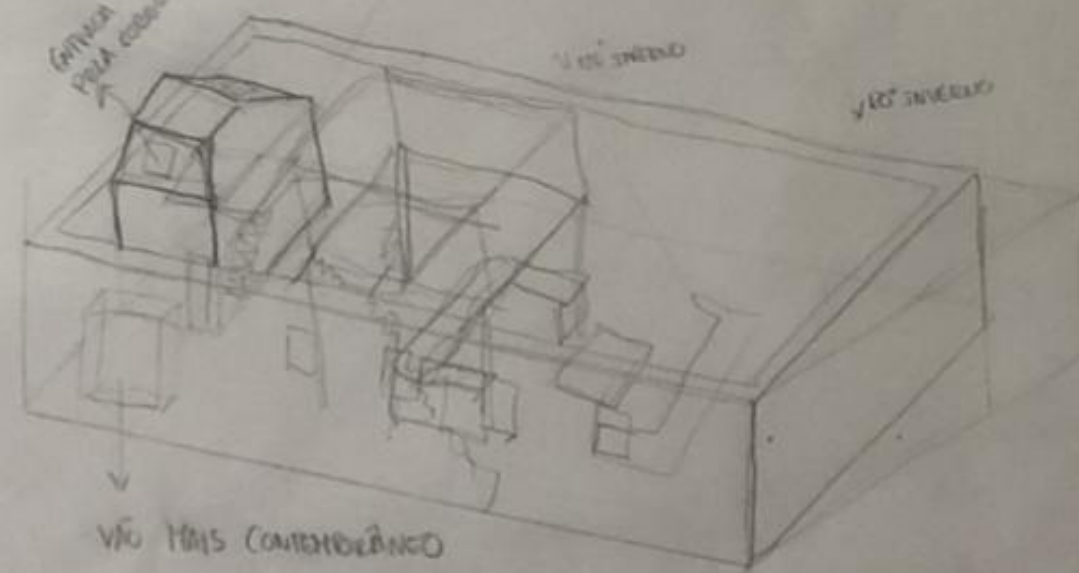

VIA MAIS COMERCIAL



Uma ideia de como seria a cobertura? que seria possível também

Área de...  
que é...  
ou...  
na...  
na...

14.4  
14.4  
14.4  
14.4

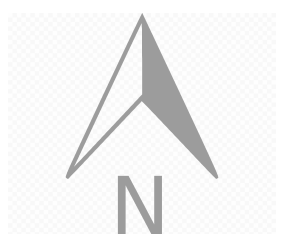

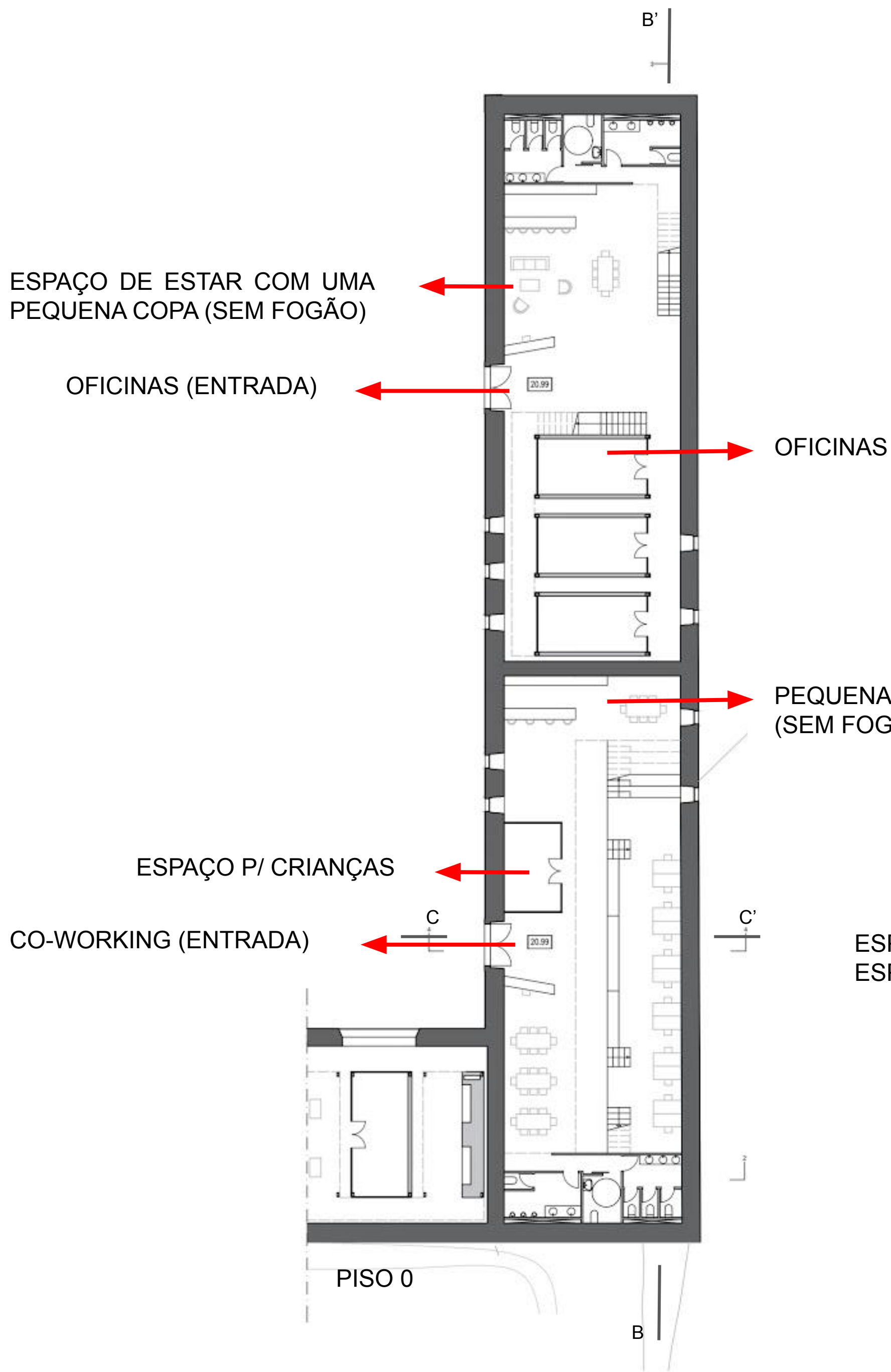

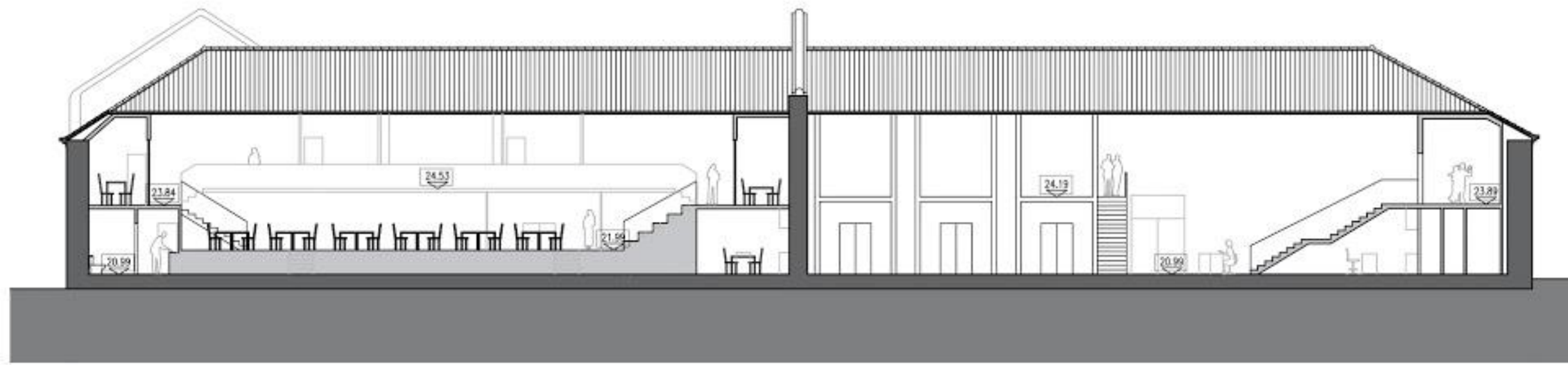

CORTE BB'

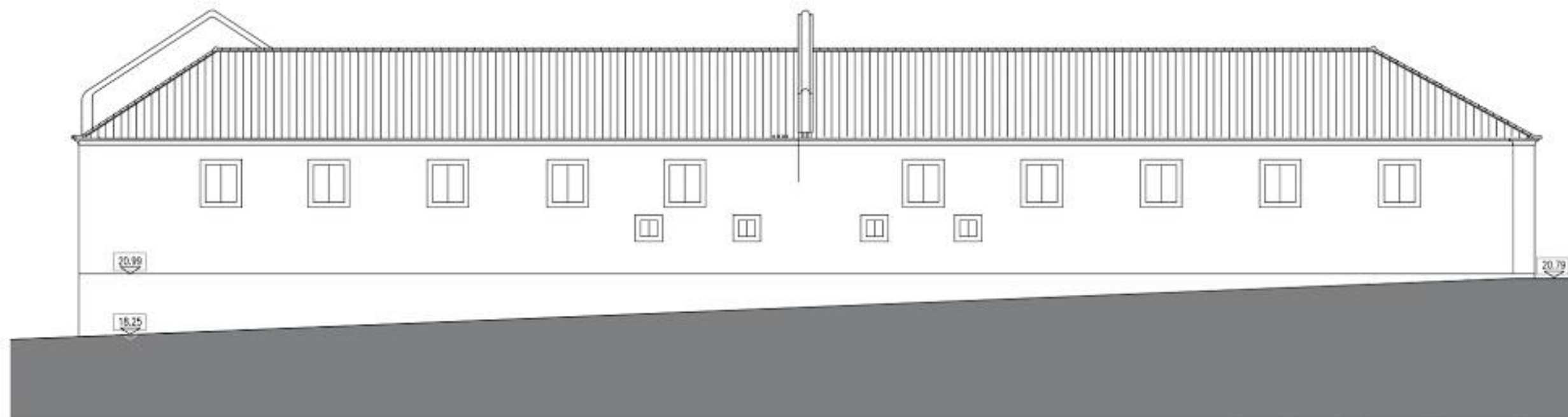

ALÇADO NASCENTE



CORTE CC'





ENTRADA COM ESPAÇO DE ARRUMOS, CORREIO E ESPAÇO DE BICICLETAS

CIRCULAÇÕES VERTICAIS PARA AS MICRO-CASAS/ ESPAÇOS DE LAZER E DE TRABALHO

CIRCULAÇÕES VERTICAIS PARA AS MICRO-CASAS/ COZINHA COMUNITÁRIA

CIRCULAÇÕES VERTICAIS PARA AS MICRO-CASAS/ ESPAÇOS DE LAZER E DE TRABALHO

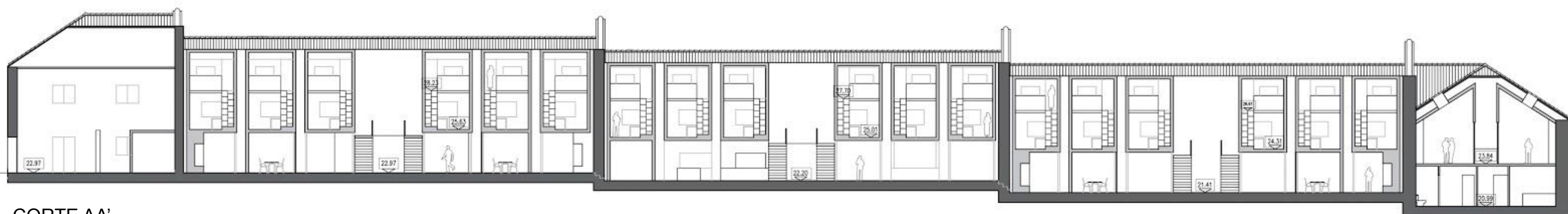
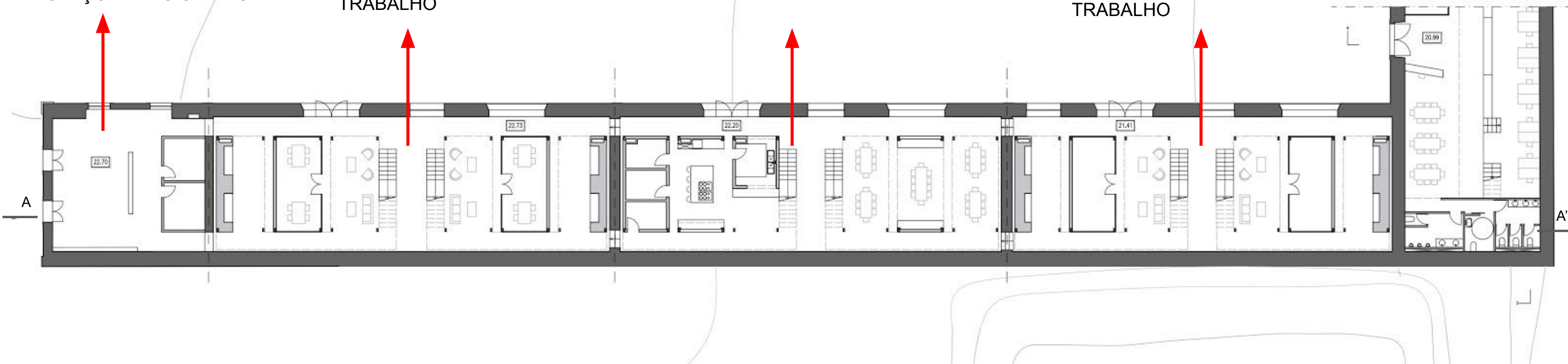

CORTE AA'

VÃOS NOVOS COM A MESMA DIMENSÃO DOS EXISTENTES MAS PROLONGADOS COM AÇO CORTEN

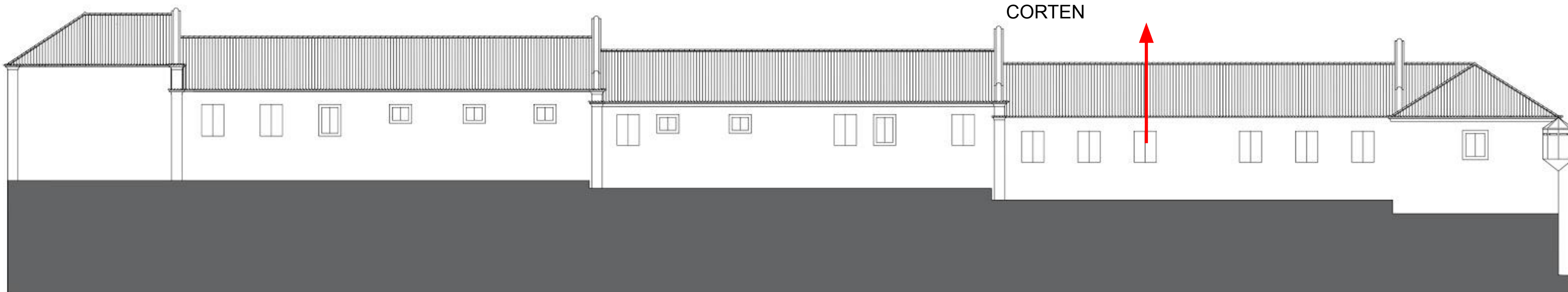

MICRO-CASAS 6 POR  
ARMAZÉM (DUPLIX = QUARTO  
E WC NO PISO SUPERIOR)

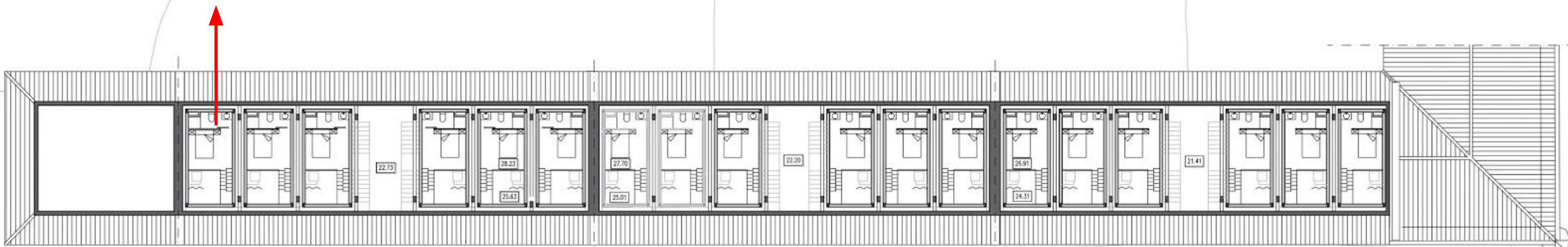

PISO 2

MICRO-CASAS 6 POR  
ARMAZÉM (DUPLIX = COZINHA  
E SALA PISO INFERIOR)



PISO 1



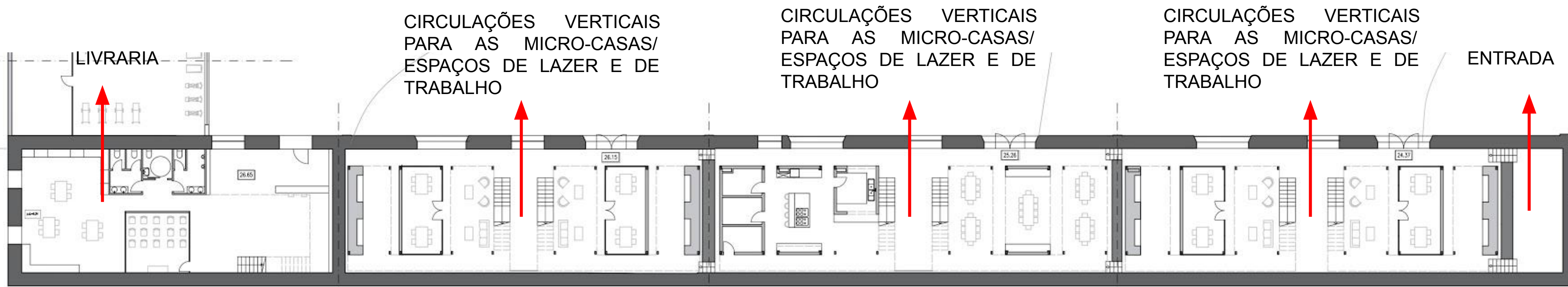

CORTE AA''

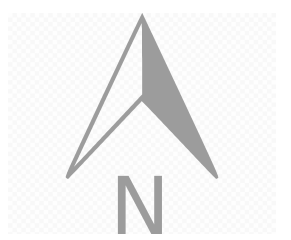
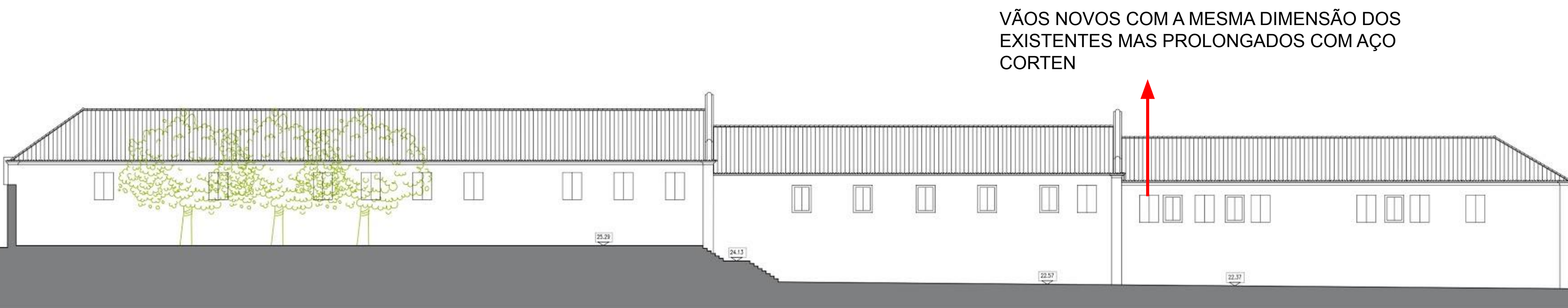

MICRO-CASAS 6 POR  
ARMAZÉM (DUPLEX = QUARTO  
E WC NO PISO SUPERIOR)

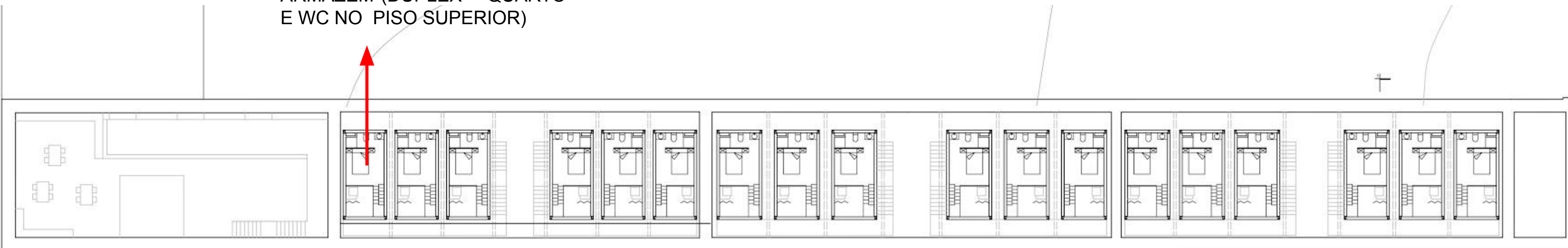

PISO 2

MICRO-CASAS 6 POR  
ARMAZÉM (DUPLEX = COZINHA  
E SALA PISO INFERIOR)

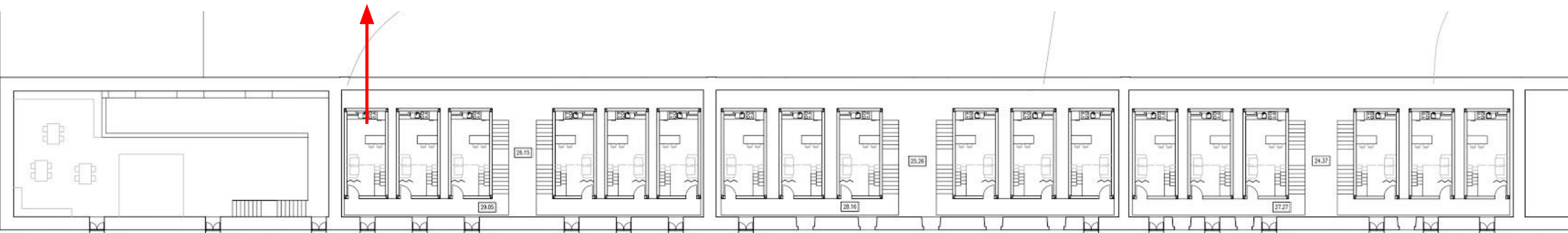

PISO 1



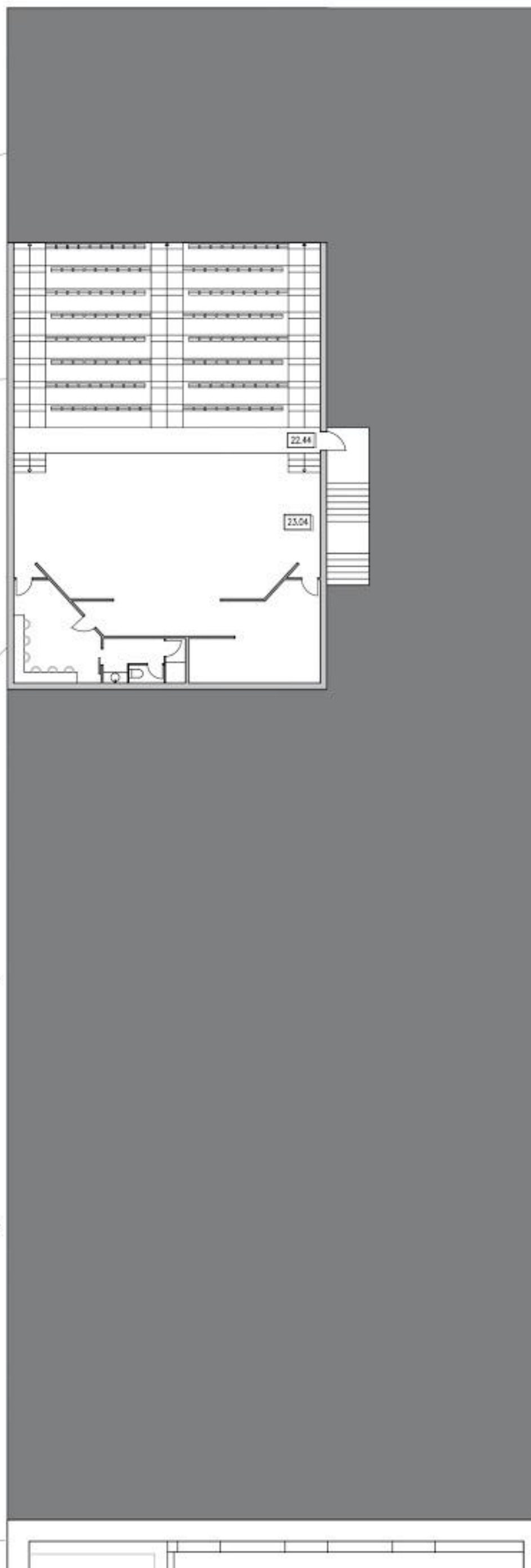

PISO-1

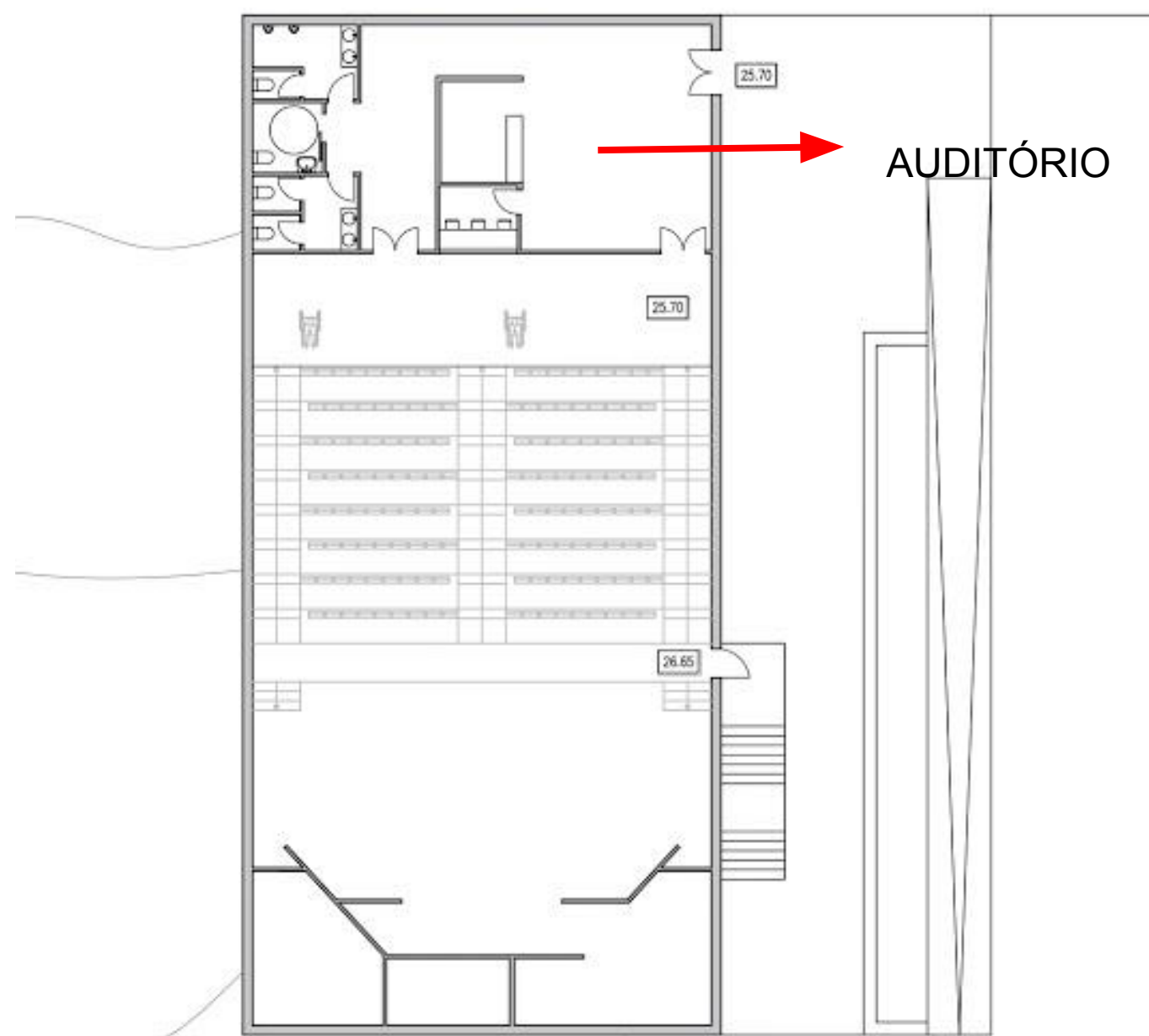

PISO 0

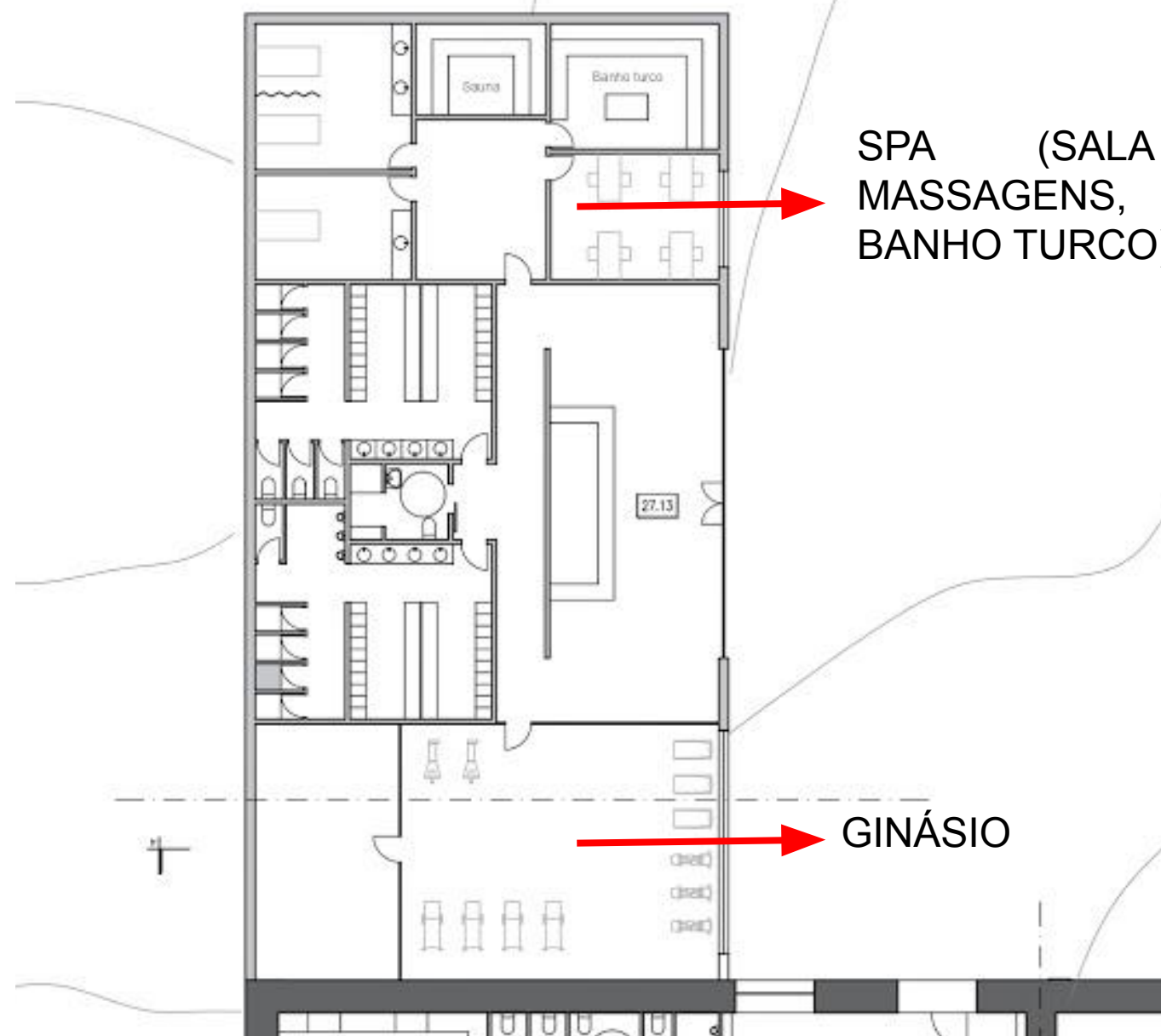

PISO 0

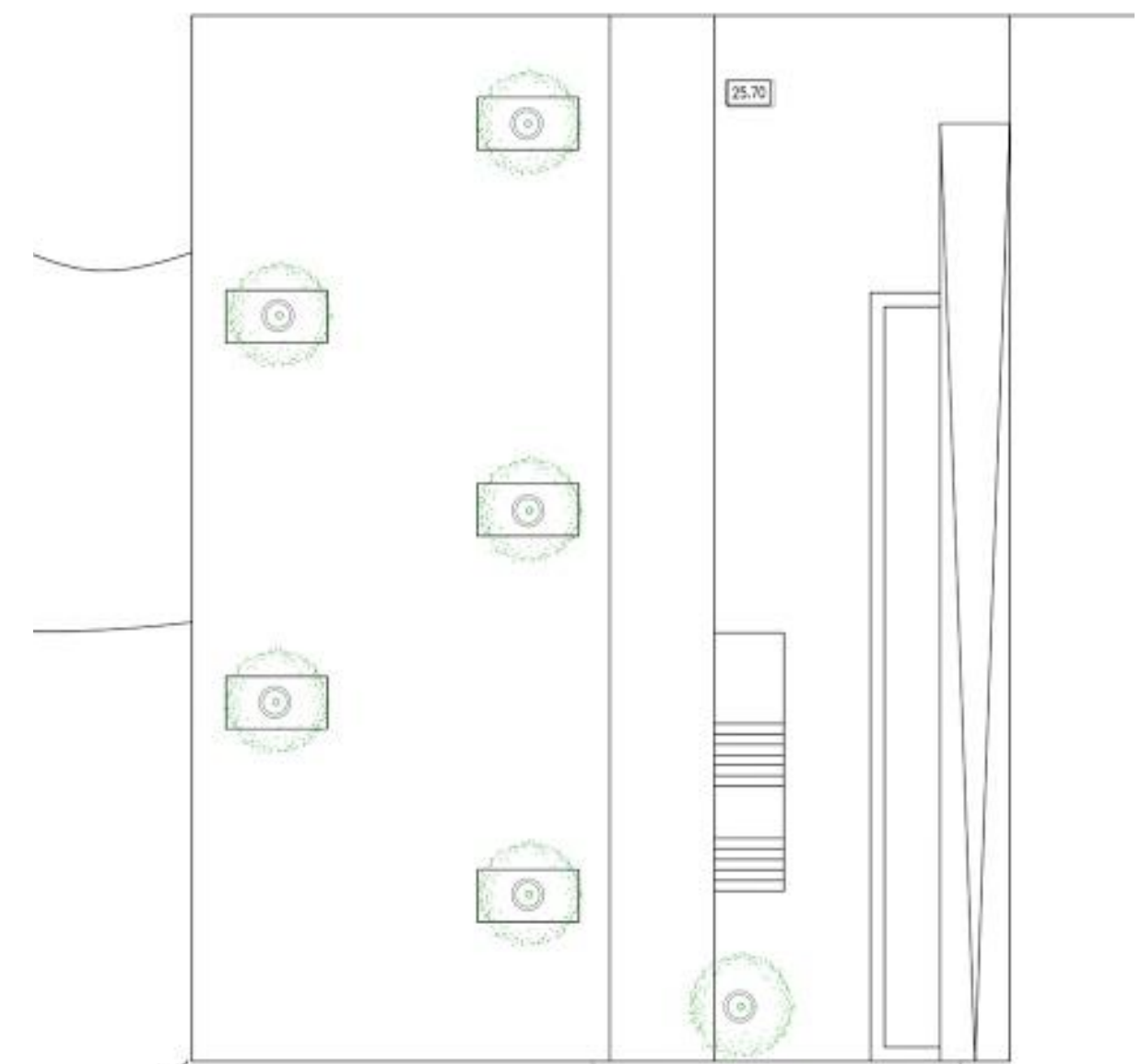

COBERTURA

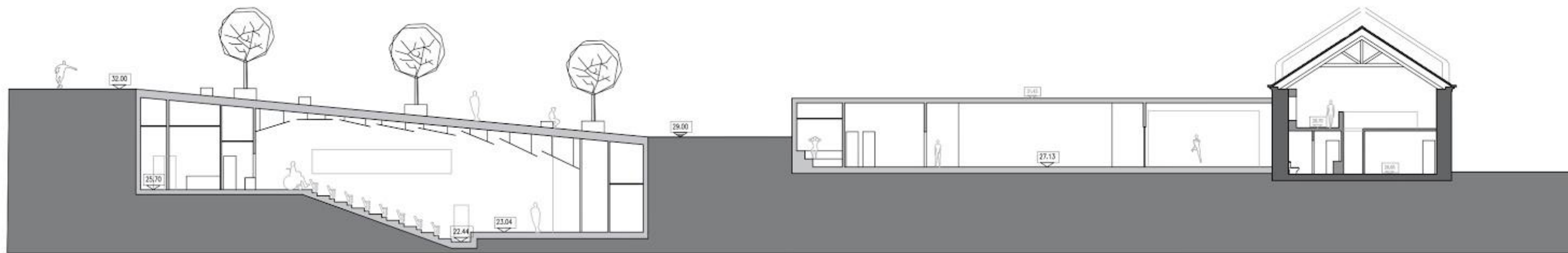

CORTE CC'

