

Academic Year 2025/26 • 1st Semester • 1st Year of the Master's Program

Course: Integrated Project I

Coordinator: António Santos Lecturers: António Santos, Nuno Arenga



Museu da Cidade / Palácio Pimenta

PROGRAM

Introduction to building rehabilitation.

Work 1 (group work) - Case studies of significant contemporary European works of building rehabilitation and expansion

Work 2 (group work) - contact with workplace (Pimenta Palace/Lisbon Museum) - revision and update of in/situ surveys (from 24-25)

Work 3 (group work) - museum expansion / reorganization strategy & urban design

Work 4 (individual work) - preliminary design for selected spaces (new and rehabilitated)

Semester will end with delivery correspondent to competition proposal.

Academic Year 2025/26 • 2nd Semester • 1st Year of the Master's Program

Course: Integrated Project II

Coordinator: António Santos Lecturers: António Santos, Nuno Arenga

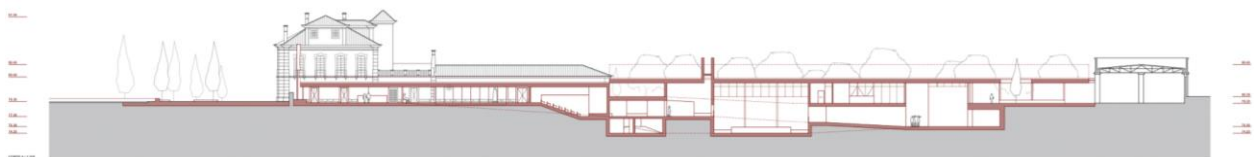

Joana Freitas 2024/25

PROGRAM

introduction to interior spaces design

Development of final proposal from end of previous semester (new students will select an existing proposal to work as its own).

Work 1 (group work)- case studies of significant spaces, relating perception and meaningful detail

Work 2 (individual work) - revision / update of previous semester proposal



U LISBOA | UNIVERSIDADE
DE LISBOA
MESTRADO INTEGRADO EM ARQUITECTURA

MIARQINT&REAB
ESPECIALIZAÇÃO EM ARQUITETURA, INTERIORES E REABILITAÇÃO DO EDIFICADO

Work 3 (individual work) - definition of materials & atmospheres

Work 4 (individual work) - development of significant space at 1:50

Work 5 (individual work) - design of a new staircase

End of semester will correspond to delivery of a set of “building construction” drawings, a sum of all work / deliveries developed during the semester.